THE STANDARD SOUTHERN NEWSPAPER

THE ATLANTA CONSTITUTION

ASSOCIATED PRESS SERVICE

Vol. XLIX., No. 223. ATLANTA, GA., WEDNESDAY MORNING, JANUARY 24, 1917.—FOURTEEN PAGES. Single copies on the streets and at newsstands 5 cents. Daily and Sunday, carrier delivery, 15 cents weekly.

HARRIS MAY MAKE EXTRA SESSION CALL IN NEXT FEW DAYS

Governor Will Announce His Decision This Week Believed Extra Session Will Be Called—Appeals Becoming More Urgent.

STATE DRY FEDERATION WILL MEET TOMORROW

Fifty-Four Out of Sixty Legislators Heard From Favor Immediate Action. Burwell Promises Short Session.

A special session of the Georgia legislature to take action looking toward the enactment of laws which will make the state "bone dry" may be called by Governor Harris at an early date.

Throughout the state the movement for an extraordinary session has been agitated, especially so since the recent enactment of "dry" laws in the state of Tennessee. The governor is in receipt of a number of communications regarding his intentions in the matter. So far he has refrained from announcing any course of action, but with telegrams coming in from representatives advocating the measure and with the announcement of Speaker Burwell, of the house, that he will do all in his power to make the session short and active, it is thought that the call will soon be made.

Felder Calls Meeting.

T. B. Felder, general counsel of the state law and enforcement committee, has called a meeting of the Georgia Dry federation to be held in Atlanta on Thursday to take concerted action in urging the governor to call an extra session of the legislature for the purpose of enacting "bone dry" legislation.

Mr. Felder says: "As I see it, the fact that an attack has been made in the courts upon all of the prohibition legislation passed at the extraordinary session convoked by the governor in 1915, the ground of attack being that the occasion for passing prohibition laws at that session was not an 'extraordinary occasion,' as contemplated by the constitution. Ergo the call for the enactment of the prohibition laws was nugatory and in excess of the power vested in the governor, constitutes no reason why the call should not be made.

"I believe that this contention is without merit, that the governor is vested by the constitution with absolute discretion as to what constitutes an 'extraordinary occasion.' It is likewise a matter of discretion with him to determine the necessity of calling the general assembly together. His decision in respect of both matters is conclusive and no court has the right or power to say, after the discretion has been exercised, that it was either unwise or improper. After the governor determines that the 'extraordinary occasion' has arisen, the only further limitation upon his authority is to designate in his proclamation the object for which the legislation is convoked.

"It is unbelievable that a different conclusion will be reached by the supreme court, yet several months have elapsed since these cases were argued and they remain undecided, due, perhaps, more to the congested condition of the docket than to any difficulty that the court may have experienced in reaching a conclusion in respect of the issues involved.

"I am inviting members of our federation to meet with me on Thursday evening to further discuss the situation when, I feel sure, a committee will be appointed to take the matter up with the governor and urge him to complete the splendid program so auspiciously initiated by him by giving us a 'bone dry' state."

Legality of Call.

There has been much discussion on the legality of the call in case the governor issues one. It is contended by some that he has not the power to call a special session for this purpose, but others hold that the state constitution has given the governor power to call the general assembly together on what, in his judgment, is an "extraordinary occasion."

Article 5, section 2, and paragraph 13 of the constitution is the section which delegates power to the governor to call a special session to care for matters of extraordinary moment. This section provides that under circumstances, calling for immediate action, the governor has the power to issue the call, but further stipulates that the call must be for only what is specifically stated in the proclamation, and that no other business, such as may be taken up at the regular session, is to be handled.

On August 14, 1908, when Judge John C. Hart was attorney general, he was called upon for an opinion on this point. Judge Hart held that the governor had the power to call the session provided it was for an important matter aside from the regular work of the legislature and that it was entirely a question of his own judgment.

Governor the Judge.

"The governor alone is the judge of the question," declared Judge Hart in his opinion, "and the courts even cannot review it." (Meaning the action of the governor).

When asked about the legality of the called session in case it is called, Attorney General Cliff Walker would not express an opinion, stating that the matter had not yet come before him and that he would be presuming to give his ideas on the matter at such a time. But under the explanation contained in the opinion of Judge Hart, and which will doubtless form the precedent in the case, it is hardly likely that Attorney General Walker will hold the action of the governor illegal.

Judge Hart was questioned Tuesday regarding the application of his former opinion in the present case, but refused to express his views, as the

Continued on Page Twelve.

On "Bone Dry" Road Good Start Is Made By South Carolina

Air-Tight Prohi Measure Favorably Reported to the Legislature — Anti-Liquor Advertising Bill Also Presented.

Columbia, S. C., January 23.—Prohibition forces scored a preliminary victory tonight when the Richey bill to prohibit importations of liquor into the state was favorably reported to the lower house of the South Carolina legislature by the committee on police regulation. The bill, known as "the air-tight prohibition bill," would do away with the present "gallon-a-month" allowance of imported liquors and impose absolute prohibition, except for medicinal and sacramental purposes.

Hearings on the liquor question were held today by the senate committee on police regulations, the authors of the various prohibition measures appearing to plead the merits of their measures.

In the senate today two more prohibition bills made their appearance, one by Senator du Rant, of Clarendon, to forbid newspaper, billboard or poster advertisements of liquors, and the other by Senator Manning, of Dillon, to prohibit the sale of patent medicines or "bitters" containing a large proportion of alcohol.

There is also before the senate a bill by Senator du Rant to reduce the amount of liquor permitted to be imported to a quart a month for each person.

DOLVIN TAKES HAND IN IVY STREET RAID

Accompanied by Two Policemen, Councilman Arrests Four Women on Charge of Selling Beer.

Police officials were taken by surprise last night when Councilman Carl Dolvin, of the tenth ward, took a hand in the pending probe of "vice conditions" by the police, and set the investigation actively on its way.

Three women were arrested on charges of selling beer in Ivy street apartments, while a fourth woman was arrested on the same charge at 41 Poplar street.

Two other women were arrested at 103 Spring street, one of them charged with running a "disorderly house."

Councilman Dolvin, accompanied by his brother, Supernumerary Policeman O. D. Dolvin, and Supernumerary C. W. Jenkins, in his private automobile went to the Oglethorpe apartments, 195 Ivy street. He waited outside while his brother entered three apartments, and arrested women on charges of selling beer. The trio then went to 41 Poplar street, where they arrested another woman on the same charge.

Police Knew Nothing.

Councilman Dolvin is authority for the statement that the police officials knew nothing of the intended raid.

"No, the police chief nor any police officials knew anything of this raid. My brother conceived it in his own head, and I accompanied him in order that he might use my automobile," said the councilman shortly after the raids.

"He has been detailed to the work of catching blind tigers for two months, but he had never received instructions to buy beer from any places run by women."

The four women arrested on charges of violating the blind tiger ordinance were released under cash bonds of $50.75 each. Night Chief of Police E. L. Jett insisted that they all come back to police court this afternoon, instead of forfeiting their collaterals. Their names are:

Mrs. E. M. Lawson, age 30; occupation, nurse, 195 Ivy street.

Mrs. Nora Heard, age 32, housekeeper, 195 Ivy street.

Mrs. A. M. Drake, age 20, housekeeper, 195 Ivy street.

Mrs. E. A. Connally, age 28, occupation given as "none," 41 Poplar street.

Other Arrests.

Officers Holley and Ball arrested Ida Burks, age 33, and Catherine Jeffries, age 21, both of 103 Spring street, on charges of drunk and disorderly conduct. The Burks woman was charged with operating a disorderly house, and both women were held overnight at police station in default of bonds of $25.75 each.

Four other alleged blind tigers were arrested by the police last night.

Officers Dolvin and Jenkins arrested Jack McCrary, age 67, engineer, of 587 Marietta street, on charge of violating the blind tiger ordinance. He was released under a $100 bond.

Officers Laseter and Newport arrested J. V. Fain, age 46, merchant, 328 Simpson street, and H. H. McGee, age 41, steamfitter, 8 Latimer street, on similar charges, and they were released pending trial before the recorder today, under bonds of $100 each.

Sergeant Ryan arrested Will Moore, negro, 38 Hills street, on the same charge.

DONALD IS CONFIRMED FOR SHIPPING BOARD

Washington, January 23.—The nomination of John A. Donald, of New York, as member of the new federal shipping board, was confirmed today by the senate. When the nominations of the other four members were confirmed last week that of Mr. Donald was held up by opposition of progressive republicans and some democrats.

The opposition was based on the employment of Chinese crews on ships under British registry operated by a company formerly headed by Mr. Donald. Organization of the board, delayed pending action by the senate, will be effected in the near future.

Robert T. Erwin, of Mobile, was confirmed by the senate today as judge of the Southern Alabama federal district court.

T. C. Howell was confirmed today by the senate to be postmaster at Chattanooga.

7 GERMAN WARSHIPS SUNK BY THE BRITISH IN NORTH SEA FIGHT

Besides Ships Sunk Other German Destroyers Were Badly Damaged, According to Reports From Holland.

ONE BRITISH DESTROYER SENT TO THE BOTTOM

With a Loss of Forty-Seven Men—Fourteen German Destroyers Were Attacked by a British Flotilla.

Ymuiden, Holland, January 23.—(Via The Hague to London.)—An encounter occurred Tuesday morning in the North sea between fourteen German torpedo boat destroyers and a British flotilla. Sixteen severely wounded Germans have been landed here by a Dutch steam trawler which took them off the badly damaged German torpedo boat V-69. The torpedo boat was afterwards towed here with twenty dead aboard. The commander died before reaching port, both of his legs being shot off in the engagement.

ACTION OPENED AT SHORT RANGE.

London, January 23.—Reports from Ymuiden, received by Reuter's via Amsterdam say that German torpedo boats last night attempted to leave Zeebrugge to avoid the ice, which was very thick. They were immediately attacked by a large British squadron. The action opened at short range and early in the fight the bridge of the German destroyer V-69 was swept away by a direct hit, the commander and two other officers being killed.

The V-69 fired one torpedo and was then hit by another British shell, which knocked the funnel flat on the deck. Still another shell put a hole in the forepart of the vessel. Her guns appear not to have been damaged.

The crew of the V-69 numbered about sixty. It would appear from the statements of the men that seven other German vessels were sunk. The V-69 belonged to the home fleet.

BRITISH DESTROYER SUNK AND 47 MEN PERISHED.

London, January 23.—In an engagement between British light naval forces and German torpedo boat destroyers in the North sea last night a German destroyer was sunk and the other torpedo craft scattered, it was officially announced tonight.

The sinking of a British torpedo boat destroyer in another engagement with German torpedo destroyers in the vicinity of Schouwen bank last night, with the loss of three officers and forty-four of the crew, also was announced.

The text of the official announcement says:

"Last night while our light forces were patrolling the North sea not far from the Dutch coast they met a division of enemy torpedo boat destroyers. A short engagement took place during which one of the enemy torpedo boat destroyers was sunk and the rest scattered, having suffered considerable punishment. Darkness prevented the full results of the action from being observed.

"During last night there was also a short, sharp engagement between enemy torpedo destroyers and our own destroyers in the vicinity of Schouwen bank. During this engagement one of our torpedo boat destroyers was struck by a torpedo, the explosion killing three officers and forty-four of the crew. She subsequently was sunk by our own ships. Relatives of the victims have been informed. Our ships suffered no other casualties."

Vice and Votaries Feeling the Law In New Orleans

New Orleans, January 23.—In connection with their recently instituted clean-up campaign, police department heads tonight issued orders abolishing "cribs" in the legalized restricted district. There were more than 200 "cribs" in the district, police officers estimated.

Orders were also issued for the arrest of all "cadets" lottery operators (including punch board vendors) and male residents of the restricted district. Twelve arrests were made tonight for alleged violation of these orders.

The vice crusade started with the closing of cabarets January 15. Since that time all cabarets in the restricted district and the so-called tango belt have been closed and notices have been issued to more than 100 proprietors of alleged disorderly houses located outside the district to vacate. Numerous arrests have also been made for alleged violation of the Sunday closing laws and the Gay-Shattuck law, which prohibits the selling of liquor to women in places other than licensed restaurants.

TITUS ENTERS RACE FOR FEDERAL JUDGE SOUTHERN CIRCUIT

Thomasville, Ga., January 23.—(Special.)—Theodore Titus, of this city, has entered the race for judge of the federal court to succeed the late Judge Lambdin and his application was today sent on to Washington. This action was taken by Mr. Titus upon the suggestion of friends in Washington.

As a member of the Thomasville bar for twenty-five years Mr. Titus is known as one of the leading lawyers of south Georgia. Much of his practice has been in the federal courts and he is qualified in every way to fill the position of judge. He is a man of brilliant mind and high personal integrity. He has never cared to figure in politics, but has devoted himself to his profession. He is a son-in-law of Judge H. W. Hopkins, of this city.

Wilson Is Cheered By the Labor Party Of Great Britain

When Speaker Mentioned President's Name in Connection With Peace, Applause Broke Out.

Manchester, January 23.—At the opening session of the annual meeting of the labor party here today enthusiasm was displayed when George J. Wardle, labor member of the house and president of the party, mentioned President Wilson's name in connection with peace. The speaker was interrupted several times by cries "What about Ireland?" and "What about Russia?"

"Recently," said Mr. Wardle, "there were put forward overtures for peace, but the Germans used the language of victors and assumed the role of dictators. Since then President Wilson—(at this point many of the delegates arose and waved hats and handkerchiefs and cheered the mention of President Wilson).

"We shall know better before the end of the conference what this means," continued Mr. Wardle. "We are fighting for the free development of our peoples. (Cries of "What about Ireland?") Germany has not renounced her war aims—(A voice: "What about Russia?")—and until she does peace is impossible."

AUTO ROAD TO TOP OF STONE MOUNTAIN

Newest Feature of Confederate Memorial Project Approved by Gutzon Borglum — Work to Begin at Once.

The newest feature of the Confederate Memorial project at Stone Mountain is the construction of an automobile highway to the top of the mountain. Announcement of plans for this feature was made by Gutzon Borglum, the sculptor of the memorial, Tuesday after he had made a trip of inspection to Stone Mountain, in company with Captain R. M. Clayton, former chief of construction of the city of Atlanta, who is to be the chief engineer of the memorial work.

In connection with the plan to build a boulevard to the top of the mountain is an additional plan to remove the belt line of railroad which now encircles the mountain and use the road bed as the basis for a splendid boulevard which will encircle the foot of the mountain. The railroad will take a short cut to the quarries by going around the eastern side of the mountain, instead of the western side as at present.

Samuel H. Venable, controller of the Stone Mountain interests, has approved of these plans and will lend his cooperation to the construction of these boulevards.

To Give Wonderful View.

The execution of the plans for these boulevards will give visitors a wonderful view of the mountain and the memorial from all angles, and from the mountain will unroll a magnificent panorama of the countryside.

The boulevard up to the mountain will ascend the western side of the granite monolith, starting about where the present foot path starts at the bottom of the mountain and will follow the general direction of this path to the top of the mountain, though in its windings to attain a low grade it will cross and recross the path a number of times.

Captain Clayton estimates that by careful engineering a highway may be built from plaza to plaza of the mountain side with an average grade of about 4 per cent, though in at least one place, near the top of the mountain, a somewhat greater percentage will be necessary.

This highway up the mountainside will be about twenty feet wide on the straightaways, while at the curves it will be widened to forty or sixty feet. At the curves also the highway will be split into two highways, one for upbound traffic, and the other for downbound traffic, so that danger of collision or other accident may be lessened. As an additional safeguard walls will be built at such curves and at all places where the highway parallels a precipice.

The construction of the road will be accomplished by cuts and fills. It is not regarded as a particularly expensive undertaking for the reason that all material needed is at hand.

To Begin at Once.

The last lap of this highway, just before reaching the top, will follow the brink of the western end of the precipice almost directly over the site of the memorial.

This highway will be used primarily to carry material to the top of the mountain, and, incidentally for visitors, at first. Later, of course, its primary service will be for visitors.

Everything is now in readiness for the engineering, both of the memorial and the highway, and Captain Clayton expects to begin at once.

The number of visitors to the top of the mountain is daily increasing, and on January 19, which was General Robert E. Lee's birthday, a register was placed at the hoist shanty which has been built upon the top of the mountain for visitors to register.

FINDING PISTOL, SIX-YEAR-OLD BOY KILLS PLAYMATE

Savannah, Ga., January 23.—(Special.)—Six-year-old Frank Emerick climbed to the top of a drawer of his father's chiffonier early tonight and took out a loaded revolver which he playfully pointed at his playmate, James Storey Branan, aged 8, and pulled the trigger. The bullet entered Branan's heart, killing him.

The accident occurred at the home of H. M. Emerick, port agent of the Ocean Steamship company. Mrs. Branan, the victim's mother, was summoned and she reached the child's side as he gasped his last.

AS BOLT FROM BLUE WILSON'S ADDRESS HITS THE BRITISH

Press Gives President's Utterances Unfriendly Reception and Speculates Over What May Be Behind It.

ADDRESS WILL FIGURE IN PARLIAMENT DEBATE

Effect of President Wilson's Policy on the Status of the Monroe Doctrine Is Being Discussed With Great Interest.

London, January 23.—President Wilson's address to the United States senate has furnished the British government and public with a surprise as electrifying as his mediatory note to the belligerents. With the exception of The Manchester Guardian and The Daily News, which are the only papers in Great Britain that can be classified as pacificatory in policy, the press gives the president's utterances an unfriendly reception and engages in much speculation over the meanings which it is considered may be concealed behind certain passages.

Public men interviewed begin with courteous tributes to the president's good intentions and end by supporting Great Britain's measures. While the government cannot make any direct reply to a communication from the president to the United States senate, there is certain to be discussions in parliament. The usages of the house of lords give even greater latitude for addresses on any topic any member wishes to discuss than the American senate, while the question paper of the house of commons furnishes an equally good opportunity for the advancement of personal views.

It is already foreshadowed by members of the commons that a discussion will be insisted upon when parliament reassembles, and speeches from members of the present and the late cabinet are expected. Possible action by the American congress on committing the nation to membership in an international peace league is awaited with greatest interest. Both David Lloyd-George, in his historic maiden speech as prime minister, and Viscount Grey, while minister for foreign affairs, stated strongly that membership in such a league without obligations to force its decrees by arms would be useless.

Effect on Monroe Doctrine.

The effect of President Wilson's policy on the status of the Monroe Doctrine is discussed with equal interest. Several British publicists, notably L. J. Maxse, editor of The National Review, suggested recently that Great Britain is entitled to a weighty voice in any international movements in the American hemisphere because of the growing importance of Canada as one of the foremost nations of that hemisphere.

The voice of the "silent masses" upon the war was heard in the labor party conference at Manchester today, when it indorsed the action of the labor members of parliament who entered the war cabinet by a vote of more than 6 to 1. Most of the small substratum of sentiment favoring a conciliatory policy toward the central empires is to be found in labor unionists and a small group of intellectuals.

The Central News says that undoubtedly the manifesto has developed a situation of extreme delicacy. It adds: "Whether or not it was expected by the allied diplomats in London, it came as a bombshell to those outside the official circle, and no amount of President Wilson's 'plain English' will convince the rank and file of the members of parliament or the man in the street that it has no direct bearing on the immediate facts of the war.

"It is not doing the president an injustice to say that whatever may have been the lofty motives of his speech, the average British member of parliament and his constituents regard it as an ill timed interference in matters which can only concern the United States when the time comes for a settlement of the basis of international peace. The extreme opinion which in fairnss must be stated is that the president is selling the allied cause to Germany. The calmer view urges a dignified protest to the president to keep out of the ring till the great round is over."

Wilson Reminded of Mexico.

Lord Northcliffe, owner of The Times, The Daily Mail and other newspapers, speaking of President Wilson's address before the senate, said:

"I have expressed my opinions in my newspapers this morning. I might add that our democracy is excessively puzzled as to why President Wilson does not begin operations by the pacification of little Mexico.

"We are all for the limitation of armaments. We had not much more of an army than the United States before the war, and had offered the Germans to reduce our invincible navy, without effect. Our democracy is all for peace. But the horrors of Armenia, Serbia and Belgium and the enslavement of French and Belgium women now taking place does not encourage with us an atmosphere such as that of the white house.

"Americans who have seen these gigantic tragedies talk a good deal about Lincoln. The presence of Americans in the allied armies here, who know the facts, is some proof that the president's laudable attitude is not shared by those who are close to the situation.

"I regard the president's misunderstanding of the situation as due to German propaganda and geographical distance."

HUGE PROFITS MADE AS RESULT OF "LEAK" WILL BE DISCLOSED

SENATE TO DISCUSS WILSON'S ADDRESS

Favorable and Unfavorable Opinion of the President's Course to Be Expressed. Wilson Expected Criticism

Washington, January 23.—Opportunity for open discussion of President Wilson's sensational peace address will come in the senate tomorrow through consideration of a resolution by Senator Cummins proposing that all of next week be set aside for full debate on the subject. Whatever may be done with the resolution eventually, before the day is over there probably will be many speeches voicing the favorable and unfavorable opinions of the president's course expressed in the cloak rooms and corridors of the capitol since yesterday.

While administration spokesmen say there is no desire to prevent free discussion in the senate, there will be determined opposition to any protracted talk that would interfere with progress on the legislation which every effort is being made to dispose of before the end of the present session.

So far as any further step in the movement for peace is concerned the president is understood to feel that there is nothing to be done at this time. He has submitted the foundations on which he considers any lasting peace must be based and the conditions under which he believes the United States would join in a world league to preserve peace in the future and now he waits for the verdict.

No German Peace Terms.

To set at rest one cause for various rumors of other acts contemplated by the government, it was authoritatively stated today that Germany had not furnished or offered to furnish to the president a confidential statement of her peace terms. It also was allowed to become known that the text of the president's address to the senate was forwarded to American diplomatic representatives without instructions and unaccompanied by any communication that would require responses from foreign governments.

In diplomatic quarters there was a tendency to believe that some of the belligerent nations would find a way to comment formally on the address. Even if this is not done the opinions of the governments undoubtedly will reach Washington informally through diplomatic channels.

Early press comment from Europe was viewed by the administration with the utmost interest and that of the French papers, particularly, was in general more appreciative and sympathetic than had been expected. The French comment was construed as meaning that France fully understood the president's motives even while dubious of the immediate practicability of his proposals. The English press comment was disappointing at first glance, as officials felt there had been an undue criticism of President Wilson, himself, instead of a serious study of his address.

Mollifying Effect.

More deliberate consideration appeared to have a distinctly mollifying effect upon some of the entente diplomats here. There was a more general disposition among them today to accord credit to the president for high altruistic intentions in spite of an undercurrent of criticism of the impracticability of the vast program because of its failure to take into account the elements of passion, greed and revenge that would affect all efforts to arrange a permanent peace.

The bitterness of certain comment in this country and the announced opposition of former Secretary Bryan was expected by the administration. It was largely because of the realization of the great opposition to be encountered at home, it is understood, that the president decided to throw the whole matter into public discussion in the belief that a decision on it must be reached if America is to take its proper place in the world.

Millions in Gold Sent to Raiders From Baltimore

Baltimore, January 23.—It was reported in local shipping circles today on good authority that three steamers which left Baltimore recently, presumably with coal, also took out several million dollars in gold eagles and half eagles. The gold, it was reported, was for Germany and was to be transferred at sea to the raiders sweeping the South Atlantic.

The report was based on the departure on December 24 for Norfolk of the steamer Ausable with $2,000,000 in gold. She left Norfolk on December 28 for Buenos Aires, but her arrival has not been reported. She was followed on December 29 by the Maumee, also carrying a heavy consignment of gold for Buenos Aires. She has not been reported. The Winnebago sailed on January 7 for the same port. The three steamers are under American registry and have been bought by a new enterprise, which is said to have steamers on the British blacklist.

Maurice B. Carlin, agent for the steamers here, admitted today that the ships had taken large consignments of gold, but refused to say for whom it was destined.

CANADA WON'T REDUCE HER EXPORTS OF PAPER

Ottawa, January 23.—Semi-official announcement was made here today that no action will be taken by Canada to reduce the exportation into the United States of news print paper made in the Dominion. Any action taken by the Canadian government, it was said, will be merely to govern within the Dominion the prices of paper used by Canadian publications.

After Balking, Governors of the N. Y. Stock Exchange Agree to Put Brokers' Records Before Congress Rules Committee.

PROTECTION PROMISED FOR INNOCENT BROKERS

Only Names to Be Made Public Will Be Those Involved in "Leak" Deals. President Noble and Chairman Streit Tell of Operations on Stock Exchange.

New York, January 23.—Confronted with a threat by the house rules committee in charge of the "leak" inquiry to force the production of brokers' records if not produced voluntarily, the governors of the New York stock exchange tonight requested exchange members to make available records covering the period from December 10 to December 23, during which time, it was alleged, persons in possession of advance information on the president's peace note made huge profits in the stock market.

The board's action followed notice given to the rules committee during its session here today that action on the committee's request for the production of the brokers' accounts, including the "real names" of customers who dealt in the market during the period mentioned and the extent of their operations on either side of the account, had been postponed.

Indignant over the board's action, the committee advised H. G. S. Noble, president of the exchange, that if it failed to obtain the production of the desired accounts the committee would force each broker individually to produce them.

Noble explained that the production of the accounts would prove a great hardship to many brokers "who are not mixed up in this matter" and that the board was in doubt as to its power to compel the members of the exchange to produce their records.

No Unnecessary Exposure.

Both Chairman Henry, of the committee, and Sherman L. Whipple, its counsel, hastened to explain that it was not the committee's desire to make public the names of anyone whose transactions would not tend to throw light on the "leak" rumors. Whipple was willing the real names should be given the chairman of the stock exchange clearing house committee in sealed envelopes to be opened and examined by the expert accountants of the committee only if developments rendered their examination material. This apparently appealed to the governors, for in resolutions adopted at their hurriedly called second meeting, Mr. Whipple's words virtually were incorporated.

The resolutions ask specifically that the members furnish statements showing on what stocks customers were long and short between December 10 and December 23, the real names of the customers and the stocks they dealt in. What clearing house stocks were borrowed, when and from whom and when returned also are to be included.

Members are requested to advise the secretary of the exchange if they received any cable or wireless communications from abroad with reference to the president's peace note before it was made public here.

Notwithstanding the action of the board doubt still exists in some quarters as to whether the members will furnish the desired information. Whether the board would have power to punish members who failed to comply is a moot question. When this point was raised this afternoon by Mr. Taylor, Mr. Whipple expressed the

Weather Prophecy
PROBABLY RAIN.

Washington—Forecast:
Georgia—Probably rain Wednesday and Thursday.

Local Weather Report.

Highest temperature	56
Lowest temperature	37
Mean temperature	46
Normal temperature	42
Rainfall in past 24 hours, inches	.01
Excess since 1st of month, inches	.31
Excess since Jan. 1st, inches	.31

Reports of Weather Bureau Stations.

STATIONS and State of WEATHER.	Temperature. 7 p. m.	Temperature. High.	Rain 24 hrs Inches
ATLANTA, cldy	56	56	.01
Baltimore, cldy	30	30	.00
Birmingham, cldy	52	54	.00
Boston, clear	24	26	.00
Charleston, cldy	50	54	.00
Chicago, pt. cldy	28	28	.00
Denver, pt. cldy	26	32	.00
Des Moines, cldy	28	30	.00
Galveston, cldy	52	52	.00
Hatteras, rain	46	46	.16
Jacksonville, cldy	60	74	.00
Kansas City, clear	32	36	.00
Knoxville, cldy	44	46	.00
Louisville, clear	36	38	.00
Memphis, cldy	40	42	.00
Miami, clear	74	78	.00
Mobile, cldy	60	68	.10
Montgomery, cldy	58	60	.00
Nashville, cldy	40	42	.00
New Orleans, rain	54	54	.20
New York, clear	28	30	.00
Pittsburg, clear	32	36	.00
Portland, Ore., cldy	40	48	.02
Raleigh, cldy	36	38	.06
San Francisco, clear	52	58	.00
St. Louis, clear	34	38	.00
Buffalo, cldy	22	22	.00
Shreveport, cldy	46	48	.00
Spokane, cldy	32	36	.00
Tampa, clear	70	78	.00
Toledo, clear	26	30	.00
Vicksburg, cldy	50	52	.00
Washington, clear	30	34	.00

C. F. von HERRMANN,
Meteorologist, Weather Bureau.

view that the constitution of the exchange did provide for forcing the production of books at such an inquiry as the present one.

Wall Street Men Testify.

Mr. Noble and Samuel F. Streit, chairman of the New York stock exchange clearing house committee, were the only witnesses examined today. They were questioned as to the power of experienced speculative cliques to manipulate the market by "short" selling at the expense of "the public" and take advantage of "unfavorable news" in order to depress prices and "cover" at a profit. "Short sale" speculators are alleged to have been the "leak" beneficiaries. Both witnesses were required to describe in detail the operation of the stock exchange machinery with special attention to methods used to sell the market "short." Mr. Whipple brought out with particular emphasis that the so-called "public" seldom sold "short," the large majority of such transactions being conducted by professional operators.

The attorney also elicited the information that it was the practice of brokers, with the consent of their customers, to loan stocks bought on margin to other brokers, who, in turn, used them for "short" sale transactions. Thus, it was explained, the stock of the customer who hopes to profit by a rising market could become a weapon in the hands of the "short" sale speculator who hopes for a filling market.

Mr. Streit defended "short" selling as a necessary requisite to a "free market," but conceded that if "short" selling should be abolished there would not be so much speculation.

"The short sale then," remarked Mr. Whipple, "is the foundaton of speculation?"

"I would not say that," Streit replied. "I mean that there would not be such a volume of speculation, and, incidentally, the speculative risk would be greater."

Manipulation by Combines.

The examination of Mr. Noble revolved largely around the question as to whether there was actual manipulation by combinations of speculators on the "short" side of the market. Noble testified that he had read in the newspapers that such operations were conducted, but added that none ever had been investigated by the board of governors. Whipple demanded to know why, in the face of many persistent reports of short selling in "responsible journals," the board had taken no action. Noble said there never had been a clear case that he knew of.

Mr. Whipple inquired if Noble considered "short" sale operations, designed to accentuate unfavorable news in order to depress prices and take profits, were "immoral?" The witness finally conceded that he saw no impropriety in these operations, but on resuming the stand at his own request later in the day he said he had misunderstood the tenor of Whipple's question and explained that he did not approve of "a concerted action or conspiracy to depress the market artificially."

Bernard Baruch, who sold United States Steel "short" heavily about the time the alleged "leak" occurred and who has been declared by rumor to have been one of the beneficiaries of advance information, attended the hearing today with his records prepared to testify. Only a few other witnesses were present, as it was planned today merely to lay the groundwork for the inquiry.

Less than two hundred persons were attracted by the hearing.

"Rogers Sells It For Less"

Today Is "RICE DAY" All Over the Land

For genuine food value—for real nutrition and body-building qualities, rice is the most economical food known. Eat more rice—learn its value—and the many tempting and delicious ways in which it can be served.

BEST HEAD RICE 4 lbs. 25c

LARGE, CLEAN NEW CROP.

8 pounds 50c
16 pounds $1.00

FREE THEATER TICKETS

With each 25c purchase of Rice we will give one admission ticket, good either at Savoy or Alamo No. 2.

Two tickets with a 50c purchase, and 4 with a $1 purchase.

ROGERS'

74---Economy Stores---74

You'll Find It At **Kamper's** 492-498 Peachtree Phone Ivy 5000

Black Walnut Meats

The meats of that most deliciously flavored nut from the mountains of North Georgia, pound **48c**

Makes the most enticing nut fudge and nut bread.

Give the children plenty of NUT BREAD. It is healthful and nourishing and better than cake. Here's a dandy recipe; try it:

Two cups milk, 2 cups water, 1 tablespoonful lard, 4 cups white flour, 1 cake yeast, 2 tablespoonsful sugar, 1 tablespoonful salt, 1 cup CHOPPED BLACK WALNUTS, ½ cup lukewarm water and 5 cups whole wheat flour.

To Prepare—Scald milk and water together and pour them over the sugar, salt and lard. Cool until medium hot, then add white flour. Beat for ten minutes, then add the yeast dissolved in the half cup of lukewarm water. Cover and let rise until very light; then add the nuts and the whole wheat flour, making a soft, sticky dough. Place the dough in a buttered bowl, and let rise until twice the original size. Then form into loaves and bake.

Cold Weather Suggestions:

Readymaid Soups, 10 varieties, can 10c
Club House Buckwheat Flour, pkg. 15c
Pure Georgia Cane Syrup, can . . . . 25c and 45c
Pure All-PORK Sausage, lb. 25c
Fresh Fish, lb.. . . . . 15c and 20c

WITH THE SALAD **Block's Saltines** MADE IN ATLANTA

Bull Head SPINACH 20c Cans 17c — **Alights** — Log Cabin SYRUP 25c Cans 23c

Prices Have Been Lowered to Reduce Grocery Stocks--SHARE!

30c ORANGES, 15c Doz. Limit One Dozen to Each Purchaser

TUNA FISH PANAMA BRAND Regular 15c Cans, Special Today . . . $1.32 Doz.

INDIAN HUNTER PIE PEACHES Regular 15c Cans, Special Today . . 97c Doz.

"O. B." JAMS 40c Jars, Today . . 25c

APPLE JELLY Maiden Blush, 15c Glasses . . 3 FOR 25c

HEAD RICE 18 Pounds For . . $1.00

BLOCK'S OYSTER CRACKERS In Sealed Cartons

OLD OFFICERS ELECTED BY CONVENTION BUREAU

Splendid Year's Work Shown in Reports of President and Secretary.

F. J. Paxon, A. S. Adams and W. T. Perkerson were re-elected president, vice president and treasurer of the Atlanta convention bureau at the annual meeting and dinner held at the Piedmont hotel last night.

The members of the board of directors elected were: A. S. Adams, Asa G. Candler, Jr., E. H. Cone, J. N. Couch, L. M. Jordan, C. H. Kelley, Oscar Mills, W. L. Moore, W. W Orr Wylie West, W T. Winn, L. J. Dinkler and Frank H. Reynolds. The executive committee elected by the membership was F. J. Paxon, chairman; A. S. Adams, Ivan E. Allen, J. N. Couch, W. H. Glenn, J. E. Hickey, Oscar Mills, Frank H. Reynolds and W. O. Stamps. The election of the secretary of the bureau will be held by the executive committee later in the year. Fred Houser, present secretary, will be re-elected.

The report of the treasurer for the year shows that the bureau spent a total of $13,621.59 for all purposes. The receipts totaled $13,340.48, and with the cash on hand January 1, 1916, totaling $694.69, the bureau was able to show a balance on hand at the end of the year of $413.58.

Secretary's Report.

In the report of the secretary it was shown that a total of 172 conventions had been brought to the city during 1916. By months the record is as follows: January, 18; February, 11; March, 10; April, 14; May, 26; June 14; July, 7; August, 11; September, 11; October, 18; November, 14; December 18.

These conventions brought to the city a total of 27,860 visitors, and it is estimated they left more than $500,000 in the city. During the year more than 13,000 letters and circulars were mailed from the office of the secretary, more than 28,000 booklets and 20,000 souvenirs.

In the interest of Atlanta as a tourist and convention center during 1916 the secretary visited 18 cities, traveled 18,000 miles; the president and others visited seven cities and traveled 9,000 miles, making a total of 27,000 miles traveled in the interest of the bureau work.

The bureau now has 144 members. Active work in the interest of good roads was done by the secretary during the year, he having attended several meetings for this purpose.

The report of the president was a resume of the reports of the other two officers and called attention to what some representative Atlantans have to say of the work and the good it accomplished for the city.

Dinner Came First.

First on the program of the evening came the dinner. This was fully enjoyed, and then the speakers were introduced by F. J. Paxon, president.

Mayor Asa Candler was in attendance as a private citizen, member of the bureau, and was called on for a talk. He spoke of the value of the bureau and remarked on the good work accomplished. He called attention to the past performances and said in closing, "nothing is too great for us to do if we have determined to do it."

Other interesting addresses were made by Oscar Mills, F. J. Paxon, Ivan Allen, A. S. Adams, W. L. Moore, called the father of the convention bureau movement; H. F. Devereaux, chairman of the stewards of the Grand Circuit, of Toledo, Ohio, and others.

The meeting was closed with a motion picture of scenes and interesting buildings in the city, including Cox college and Georgia Tech, and giving some of the facts and figures from the work of the bureau. It is being used for publicity work in gaining conventions for the city.

Arkwright Asks City To Designate Paving Wanted on Peachtree

A letter to H. L. Collier, chief of construction, from Preston S. Arkwright, asking that the city designate the kind of pavement wanted on Peachtree street from Five Points to Ellis street, will be referred to the street committee at its next meeting because the city at this time is not ready to lay any new pavement.

The letter states that the tracks of the company are wearing out between the points named and will have to be replaced very shortly, necessitating the relaying of the pavement. He asks that the city allow the company to relay the pavement between their tracks if the city is not able at this time to relay the whole pavement.

PERMITS EXPIRE JUNE 1,

But This Will Not Interfere With Investigations.

Police Chief Mayo stated he was informed by the city attorney Monday that rooming house permits end each year on June 1. He also stated that the investigation would continue just the same as though the permits ended January 1, and those persons operating rooming and boarding houses found undeserving would be recommended to the police committee of council to have their permits revoked.

Chief Mayo made another transfer in his detail investigating vice conditions Monday. He replaced Officer F. M. Powers by Officer H. L. Turner, who will work the vice investigation with Officer Louie Whitley, who replaced Officer "Dab" Thornton several days ago.

SHERIFF OF SPALDING SHOT BY MOONSHINERS

Griffin, Ga., January 23.—(Special.)—Sheriff Grover C. Patrick and a party who went to raid an illicit distillery about four miles east of the city Monday night were fired upon by the operators of the still, the sheriff being hit in the face with birdshot and slightly hurt. The officers and distilleries exchanged a fusillade of shots. Arrests are probable.

DETERMINED TO PUT PLAZA PLAN ACROSS

Members of Commission, Which Meets Today, Bitter in Condemnation of the Statement Attributed to Milton Smith.

When the Atlanta plaza commission, created last week by general council to represent the city in negotiations for the construction of a plaza over the Western and Atlantic tracks in the business section of Atlanta, meets Wednesday for organization, it will be with the determination to put the plaza scheme across.

If Milton Smith, president of the Louisville and Nashville railroad, which controls the Nashville, Chattanooga & St. Louis, bidder for the new lease of the Western and Atlantic, in accordance with the recent statement attributed to him, that the plaza plan is "a piece of 'dam' foolishness," declines to co-operate with the other railroads entering Atlanta for the relief from an intolerable condition in one of the principal cities from which they draw their patronage, then the commission will bend every energy to bringing the plaza plan to success in spite of the attitude of Mr. Smith.

The foregoing is the attitude of the commission as indicated by interviews with members of the commission Tuesday.

Not only do these members of the commission believe that Mr. Smith's statement of his position is premature, but that it is without any logical foundation, for the reason that the matter has not been formally laid before him. Some members of the commission, declaring that they believe Mr. Smith to be a man of intelligence, hesitate to accept the statement attributed to him as his. This was the view expressed by Alex W. Smith, a member of the commission.

Mr. Smith said:

Cannot Believe Statement.

"Knowing Mr. Milton Smith to be a man of intelligence, I cannot believe that he made the foolish statement attributed to him. I cannot believe that he could have declared 'dam foolishness' a plan which has been approved by all the railroads entering Atlanta and pronounced the best solution to Atlanta's terminal problems by the best engineers in the country.

"But whether he did make this statement or not, it makes no difference. Atlanta is not going to be bothered with this nuisance for another generation on account of the attitude of Mr. Smith or any other man. If we can't get this plaza one way, we will get it another."

Councilman A. J. Orme said:

"I do not understand how Mr. Smith could have taken the blunt position he did without even hearing what the commission may have to offer. Even if the matter had already been laid before him, he might have expressed himself with less insolence. Whatever may be the attitude of Mr. Smith, however, I anticipate that the plaza commission will meet and go on about its business just the same."

The view of Alderman C. H. Kelley as to Mr. Smith's attitude was brief but very much to the point:

"What do I think of Mr. Smith's attitude as expressed toward the plaza plan?" said Mr. Kelley. "I think his opinion of the plaza plan fits his attitude very aptly."

Paul Norcross, another member of the commission, went at some detail into the situation.

Serious Blunder, Says Norcross.

"If Milton Smith thinks he can bulldoze Atlanta into abandoning the plaza project," said Mr. Norcross, "he will find out that he never made a more serious blunder in his life.

"So far as Atlanta is concerned, there are numerous ways of showing Mr. Smith that it does not pay to antagonize this city.

"The plaza commission can be given plenary powers by the mayor and council, and probably will be if the necessity arises, to deal with all the railroads in their movements in the city.

"There are many grade crossings and other death traps that should be abolished by building bridges. There are numerous trackage rights which can either be granted or withheld. And one simple way to abate the railroad smoke nuisance, even without building the plaza, would be to require the trains coming into the city to be operated by electricity instead of steam.

"The city of Atlanta has never opposed the railroads in their extensions and developments, and they would commit a grave mistake if they should attempt to oppose the city in this great development. The city has always dealt liberally with the railroads. A very substantial portion of the cost of several railroads entering Atlanta was paid by the city.

"Mr. Milton H. Smith will discover, before we are through with this plaza project, that it is neither 'a piece of dam foolishness' nor an idle dream.

"Mr. Smith knows, just as well as we know, that the building of the plaza will not lessen the rental value of the Western and Atlantic railroad, but on the contrary, will make it a vastly more valuable piece of property. He knows, just as well as we know, that the vital defect in the Western and Atlantic railroad, taken as a whole, is the inadequacy of both its freight and passenger terminal facilities in Atlanta. He knows, or at least he should know before he assumes to issue an edict against the plaza, that the plans we are now preparing will give the Western and Atlantic entirely adequate terminals both for the present and for fifty years in the future.

"I have a statement written and signed by the chief engineer of the Nashville, Chattanooga and St. Louis railroad—which is controlled by the Louisville and Nashville—declaring that the terminal arrangements must be remedied and that the plan we are now preparing is by far the best plan yet proposed."

HUNTING—FISHING

Best Quail Shooting in the South. Half-Million Acres Hunting Privilege. Fresh and Salt Water Fishing. Hampton Springs, Fla.

Every convenience, Reasonable prices. Sleeper leaves Atlanta 11 p. m. A., B. & A.

This is the curve cut which assures fit, comfort and good appearance.

BERWICK 2¼ in.

Arrow *form fit* **Collars**

Curve cut to fit shoulders and neck—will not chafe shirt—waistcoat cannot rise up under collar. *2 for 30 cents*

CLUETT, PEABODY & CO., INC. MAKERS, TROY, N. Y.

Newcomers to Atlanta Are Cordially Welcome

TO the Newcomers of Atlanta who will soon need the services of a strong, progressive bank, the Atlanta National extends a cordial welcome.

This is the Oldest National Bank in the Cotton States and the largest Bank in the South Atlantic States.

It is conveniently located in the very heart of Atlanta's business and shopping district.

Its system is modern; its facilities are complete; and depositors are served promptly and courteously.

Whether you contemplate opening a business or personal account, large or small, it will be greatly appreciated, and you will be made to feel perfectly "at home" in the bank.

Atlanta National Bank

RESOURCES, OVER $18,000,000.00

CHAS. E. CURRIER, Chairman

ROBERT F. MADDOX . . . . President — J. S. KENNEDY . . . . . Cashier
FRANK E. BLOCK . . . . Vice-President — JAS. D. LEITNER . . . Asst.-Cashier
JAS S. FLOYD . . . . . Vice-President — D. B. DeSAUSSURE . . Asst.-Cashier
GEO. R. DONOVAN . . Vice-President — R. B. CUNNINGHAM . Asst.-Cashier
THOS. J. PEEPLES . . . . Vice-President — J. F. ALEXANDER . . Asst.-Cashier

Ballads of Long Ago

THE best-loved songs of days long gone have been recorded on Columbia Records. All the eloquence and all the heart-appeal of the songs our mothers used to sing are in these Columbia interpretations of the ballads of long ago:

A 5899, 12-inch, $1.25 — KATHLEEN MAVOURNEEN. Columbia Stellar Quartette. / LOCH LOMOND. Columbia Stellar Quartette.

A 2115, 10-inch, 75c — SWEET GENEVIEVE. Jean Cooper, contralto. / HUSHEEN. Jean Cooper, contralto.

A 5897, 12-inch, $1.25 — THE GYPSY TRAIL. Charles Harrison, tenor. / ANY PLACE IS HEAVEN IF YOU ARE NEAR ME. Charles Harrison, tenor.

A 2050, 10-inch, 75c — BOAT SONG. Paul Dufault, tenor. / LAND OF THE LONG AGO. Paul Dufault, tenor.

The very *soul* of music is in the *tone* of these Columbia Double-Disc Records: a tone that makes them truly records of *life*.

The Columbia catalog lists hundreds of similar ballads and each is a superb example of Columbia *tone*.

Hear *any* record with the "music-note" trade-mark—whether a vocal or instrumental record—and this quality will be supremely there! Prove it at any Columbia dealer's—"Hearing is *Believing!*"

New Columbia Records on sale the 20th of every month.
Columbia Records in all Foreign Languages.
This advertisement was dictated to the Dictaphone.

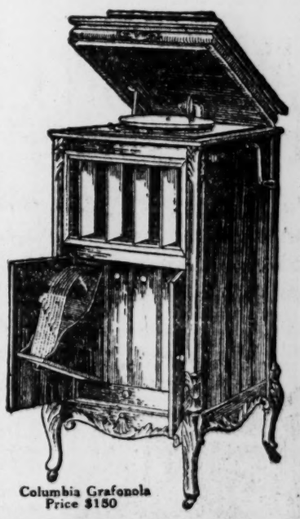

Columbia Grafonola Price $150

COLUMBIA

GRAFONOLAS and DOUBLE-DISC

RECORDS

Complete Stock of Columbia Grafonolas and Records For Sale by

ATLANTA TALKING MACHINE CO., 116 Peachtree Street.
M. RICH & BROS. CO., 52 Whitehall Street.
THE HAVERTY FURNITURE CO., 13 Auburn Avenue.
WHITEHALL PHONOGRAPH SHOP, 32 Whitehall Street.

DEALERS WANTED—For Information, Write Columbia Graphophone Co., Atlanta.

Rogers Stores to Treat 20 Thousand Patrons To Moving Pictures

Twenty thousand patrons of the Rogers chain of grocery stores are going to the movies as the guests of this popular concert. Scott W. Allen, manager of the L. W. Rogers company, has arranged with two of the leading picture playhouses of the city so that Rogers' patrons will be admitted free to either the Savoy or the Alamo Number Two.

This novel plan is but in line with the liberal policy which this company maintains toward its patrons. Details can be learned at any of the Rogers stores.

JEWISH WAR SUFFERERS NEED $275,000 MONTHLY

New York, January 23.—If the Jewish war sufferers in Russia are to survive the winter, $275,000 monthly must be contributed by the joint distribution committee of funds for Jewish war sufferers, according to a cabled message which that organization announced today it had received from David R. Francis, American ambassador to Russia.

The Rusian government is caring for only 105,000 refugees, according to the message, and there are more than 130,000 other people dependent upon outside relief.

The committee announced that information from Vienna shows that the Jewish fund sent from America is assisting 75,000 Jewish refugees in Bohemia, 31,300 in Mahrend, 7,000 in eastern Silistria, 50,000 in Vienna and southern Austria, 200,000 in western Austria, and 14,000 in other localities of Austria.

Never Before—

In the history of merchandising

Was it so necessary to select your store before you select your merchandise as now

Dependability should be your key word---

EVERY good merchant is studying the interest of his customers more carefully than ever before. The conditions of the market keep him on guard. Enlightenment and a steady "looking out" for his customer is **self-interest.** Such is success in business.

Buy Now---
Buy From a Reliable Store

YOU will be wise in buying your next winter's clothing now—SUITS — OVERCOATS — SHOES. The MUSE orders have been provident and opportune. You may be sure of your profit. Share by a present selection.

Geo. Muse Clothing Co.

3—5—7 Whitehall

Renew health

of stomach, liver and kidneys with the celebrated Shivar Mineral Water. Positively guaranteed by money-back offer. Tastes fine; costs a trifle. Delivered anywhere by our Atlanta Agents, Coursey & Munn Drug-store, Marietta and Broad Sts. Phone them.

STOP DANDRUFF! HAIR GETS THICK, WAVY, BEAUTIFUL

Girls! Draw a cloth through your hair and double its beauty.

Spend 25 cents! Dandruff vanishes and hair stops coming out.

To be possessed of a head of heavy, beautiful hair; soft, lustrous, fluffy, wavy and free from dandruff is merely a matter of using a little Danderine.

It is easy and inexpensive to have nice, soft hair and lots of it. Just get a 25-cent bottle of Knowlton's Danderine now—all drug stores recommend it—apply a little as directed and within ten minutes there will be an appearance of abundance, freshness, fluffiness and an incomparable gloss and lustre, and try as you will you can not find a trace of drandruff or falling hair; but your real surprise will be after about two weeks' use, when you will see new hair—fine and downy at first—yes—but really new hair—sprouting all over your scalp—Danderine is, we believe, the only sure hair grower, destroyer of dandruff and cure for itchy scalp and it never fails to stop falling hair at once.

If you want to prove how pretty and soft your hair really is, moisten a cloth with a little Danderine and carefully draw it through your hair—taking one small strand at a time. Your hair will be soft, glossy and beautiful in just a few moments—a delightful surprise awaits everyone who tries this.—(adv.)

NEW THRUST MADE BY INVADING FORCES ON RUMANIA FRONT

Bulgarian Troops Have Moved Northward in Dobrudja Across the Southern Estuary of Danube River.

New York, January 23.—(By Associated Press. From European Cables of the Day.)—Berlin says the Bulgarians in northern Dobrudja have crossed the southern estuary of the Danube near Tulicha and have maintained themselves on the northern bank against a Russian attack. This brings the invaders closer to the Bessarabian frontier. Elsewhere in Rumania there has been only a continuation of small isolated engagements, mainly by outposts.

On the Russian front in the region of Lake Kuggerion and near Kalnzem, in the Riga sector, the Germans have delivered attacks against the Russians. Both attacks were repulsed, the latter with heavy casualties, according to Petrograd. In Volhynia, the Germans successfully carried out trench raids against the Russians.

The fighting fronts in France and the Austro-Italian theater continue to witness bombardments, spirited at some places, and small engagements. German airplanes have dropped bombs on Montdidier, France. Three airplanes have been brought down by French guns, two of them during an aerial engagement.

William C. D'Arcy To Address Ad Men Here on Thursday

William C. D'Arcy, president of the D'Arcy Advertising company, of St. Louis, and a member of the executive committee of the Associated Advertising Clubs of the World, will discuss current activities of the organization at next noonday luncheon of the Atlanta Ad Men's club at the Hotel Ansley January 25.

WILLIAM C. D'ARCY.

Mr. D'Arcy is an enthusiastic club worker and a brilliant speaker. Through his long and active association with advertising clubs he has gained a clear and interesting interpretation of the trend of modern advertising, its problem and its progress.

Mr. D'Arcy's speech will consist largely of an outline of plans for the convention at St. Louis during the week of June 3. The St. Louis club hopes to make the convention the largest in the history of the national organization. As Atlanta expects to send a strong delegation much interest is being evidenced in Mr. D'Arcy's talk.

ENGINEERS OFFER SERVICES TO CITY FREE OF CHARGE

The services of the engineers of Atlanta have been offered to the city of Atlanta for the formation of the engineering commission authorized by council at its last meeting on the passage of an ordinance by Councilman Nutting.

The board is to consist of five consulting engineers of the city, whose services will be tendered the city free of charge on all matters pertaining to the city government, where the services of an engineer are needed.

The men selected will be members of the engineering group comprising the technical societies of Atlanta, which embraces the local branches of the Institute of Architects, the Society of Civil Engineers, the Institute of Electrical Engineers, the Society of Mechanical Engineers and the American Chemical Society.

Mayor Candler has requested the names of all engineers affiliated with the above societies before making his appointments on the commission. It will be the purpose of the city to call on the commission for expert advice on all matters pertaining to engineering problems in the city government.

EFFORT TO ENJOIN SEGREGATION ACT OF CITY SOLONS

The Renfroe negro-segregation ordinance caused another legal fight yesterday, when a move was started before Judge W. D. Ellis in superior court to restrain the enforcement of the ordinance on petition of W. T. Ashford, Fulton Investment company and Mrs. Frankie M. Van Winkle, property owners.

A temporary injunction was granted, and the date of hearing set for January 27. This movement against the ordinance grew out of the recent conviction in police courts of negro tenants in Mayson avenue, in a block in which property is owned by the three petitioners. When the negroes were haled before Recorder Johnson, he held that the territory was in "white blocks" and gave the blacks ten days in which to move.

The plea of the plaintiffs before Judge Ellis is that the Renfroe ordinance is unconstitutional.

69 Killed by London Explosion

London, January 23.—The casualties to date in last Friday night's explosion were officially announced today to comprise 69 killed, 72 seriously injured and 328 slightly injured. This, it is stated, is believed to comprise the complete list.

First Presbyterian Preparing to Spend $200,000 on Buildings

With everything in readiness to award the contract for the completion of the church and other buildings in connection with the First Presbyterian church at Peachtree and Sixteenth streets, a meeting of the board of trustees and officers of the church was held Tuesday afternoon at which the plans for the work and the present status of the church finances were discussed.

Following the meeting it was announced that the body is ready to award the contract as soon as the approval of the church membership is secured.

According to Dr. J. Sprole Lyons, the matter will be laid before the congregation within the next two weeks.

For the entire outlay of buildings, a church auditorium, a Sunday school, a manse and the real estate at this point, it is said that approximately $200,000 will be expended.

KNOWLTON'S GOITRE INSTITUTE

GEO. B. SIMPSON, M. D., Physician in Charge.
313-314 Grand Opera Building
Atlanta, Ga.
Phone I. 3965-L.

Office Hours: 8:30 to 11:30 a. m., 1:30 to 5 p. m., 7 to 9 p. m. Sunday, 2 to 5 p. m. and by appointment.

Twenty years of experience in the treatment of goitre only, without the use of the knife. No external methods used. Treatment is entirely constitutional.

Consultation free; charges reasonable. Correspondence solicited.—(adv.)

The Drinking Man's "Heart Trouble"

IS CAUSED by the poison retained and "stored up" in the system. Neal Treatment removes the CAUSE by eliminating the poison and soon restores NORMAL conditions. Address NEAL INSTITUTE (Successor Ga. Keeley), No. 229 Woodward avenue, Atlanta, Ga. Dr. J. H. Conway, ten years wth the "Keeley," Physician in charge.

60 Neal Institutes in Principal Cities.

Chamberlin-Johnson-DuBose Co.

Atlanta—New York—Paris

When January Is Gone, Also

The January Sale Of Linens

And Its Economies Will Be Gone, So

take the remaining days of the month as opportunity days to buy linens.

For of this you may be sure: the prices of linens are advancing—but every housekeeper knows that, let us be reminding them of the passing of the month and with it the passing of an opportunity that we do not hesitate to say is the best opportunity the year will bring.

Buy linens; buy them and store them away—they will grow in value!

Damasks

72 inches wide, the $1.50 quality, all linen, is $1.25
72 inches wide, the $2.00 quality, all linen, is $1.50
84 inches wide, the $2.50 quality, all linen, is $2.25
45-inch centers, were $10.00, now $6.50
45-inch centers, were $12.50, now $7.50
54-inch centers, were $12.50, now $7.50
54-inch centers, were $15.00, now $10.00
72-inch cloths, were $16.50, now $12.50
72-inch cloths, were $20.00, now $15.00

Damask Cloths

All of them bordered, many patterns.

72x72-inch, were $3.75, now . $3.00
72x90-inch, were $4.50, now . $3.75
72x108-inch, were $5.00, now . $4.25
81x81-inch, were $5.50, now . $4.50
81x81-inch, were $8.50, now . $7.25
81x81-inch, were $10.00, now . $8.50
90x90-inch, were $13.50, now . $9.00

Damask Napkins

All linen, odd dozens.

18x18-inch, were $2.75, now . $2.50
20x20-inch, were $4.00, now . $3.25
22x22-inch, were $4.50, now . $3.98
24x24-inch, were $6.50, now . $5.00

Cluny Centers

Plain linen centers, edged with Cluny laces.

36-inch centers, were $7.50, now $5.00
36-inch centers, were $10.00, now $6.50
36-inch centers, were $12.50, now $8.50

Madeira Linens

13-inch napkins, Madeira embroidered and scalloped, were, a doz. $3.50, now . . $3.00
13-inch napkins, Madeira embroidered, and scalloped, were, a doz. $6.50, now . . $5.00
14-inch Madeira embroidered and scalloped napkins, were $10.00 and $15.00, now . . . . . $8.50 and $12.50
14-inch plain hemstitched linen doilies, were $4.50, now $3.50
Madeira set of 13 pieces, 24-inch center, 6-inch mats, six 12-inch mats, were $4.00, now $3.00

Linen Pillow Cases

Hand embroidered, hemstitched and scalloped styles. Priced by the pair.

Were $3.00, at $2.50
Were $3.50, at $2.75
Were $4.00, at $3.25
Were $5.00, at $4.00

In the Trunk and Bag Section

A Sale of Hand Bags at 90c

Reduced from $1.25 and $1.50

In the Trunk and Bag Section—first floor of the Furniture Store—you will find, this morning, a table piled up with many kinds of hand bags and purses—all **genuine** leather, finished to simulate pebble grain seal, pin seal, dull seal and walrus, most of them leather lined, mounted with German silver, gun metal, or all black. Values at $1.25 and $1.50—but they are marked for clearaway at 90c because the Trunk and Bag Section will not carry these grades later.

The New Protecto Hand Bags Reduced

From $4 to $2.75 From $2 to $1.50

The Protecto is a little slide on the handle that can be slipped down to hold the handle close to the mouth of the bag, the while forming a loop above for the hand or wrist, the bag can not be opened. These come in seal, walrus and morocco, attractive shapes, lined with flowered silks, fitted with mirror and coin purse.

Other Hand Bags Reduced 25%

And some are priced to $15. Reduced for today and Thursday 25%.

Collar Bags 90c Reduced from $1.25

Of soft, pliable leathers, finished with a little side pocket for the buttons.

Chamberlin-Johnson-DuBose Co.

Warm friends advertise us!

Thoughtful parents can prove their foresight and care by giving little folks the health protecting warmth of an IDEAL-AMERICAN heating outfit. A million wives in charge of family welfare and finances have testified by letters and statements that our advertised claims are *genuine*—and modest. Heating money is most prudently *invested* in, and big and little folks thrive on

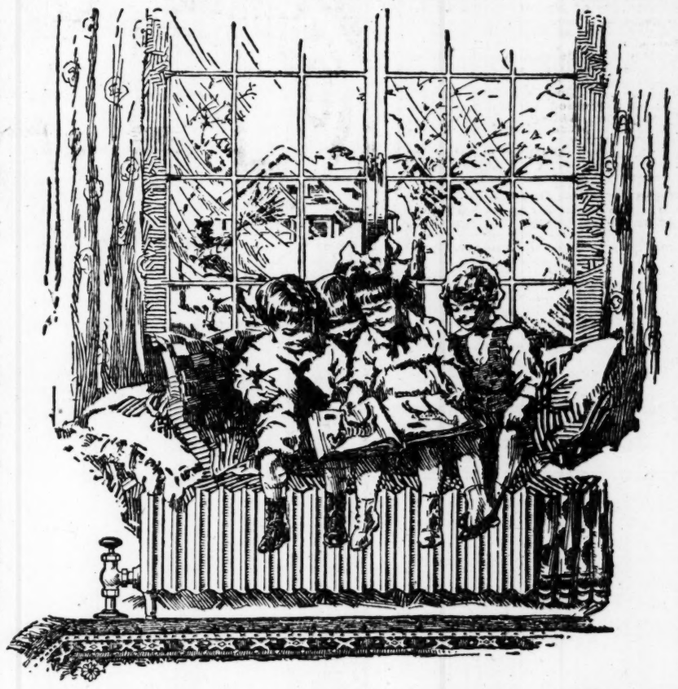

AMERICAN RADIATORS & IDEAL BOILERS

If your coal-bin could talk it would advise you to buy *today* an IDEAL-AMERICAN outfit!

The fuel economy of IDEAL Boilers is the result of accurately placed fire surfaces, inner flues, and corrugated fire pots which admit the air in *proper* amounts for the *complete* combustion of the rich gases from the fuel. Too much or too little air wastes or kills the fire. An IDEAL Boiler will get all the heat out of the fuel—will make the smallest amount of coal produce the maximum volume of heat!

A No. 22 IDEAL Boiler and 240 ft. of 38-in. AMERICAN Radiators, costing the owner $165, were used to hot water heat this cottage. At this price the goods can be bought of any reputable, competent Fitter. This did not include cost of labor, pipe, valves, freight, etc., which vary according to climatic and other conditions.

The Labor Savings of IDEAL Boilers depend upon their generous fire pots, which hold sufficient fuel to last from 8 to 24 hours without shoveling coal and refilling.

Good for lifetime of low-priced comfort

Economical and Even Heat is assured with this outfit which never needs repairs or overhaulings. Settle your heating doubts at once and for your lifetime by insisting on an IDEAL Boiler and AMERICAN Radiators. *Accept no substitute!*

Whether your home is OLD or new, investigate at *once*—4 cold months still ahead! These wonderful coal-bin savers immediately make your building become of higher commercial value and is classed as "A-1" for selling or renting when heated with IDEAL-AMERICAN outfit.

Phone your dealer for estimate, but send for (free) copy of "Ideal Heating," it's full of big heating facts! Every man who wants complete comfort should have this book. *Write for it today* and join the million-army of warm friends that advertise us.

IDEAL Boilers are made upon the unit or sectional plan. If building is altered (65% of all structures are remodeled), the IDEAL Boiler may at any time be easily and quickly changed in size.

A genuine, practical, built-in Vacuum Cleaner

We also make the ARCO WAND Vacuum Cleaner, connected by an iron suction pipe to various floors of house, flat, school, church, hotel, etc. No dragging around a clumsy, inefficient portable cleaner—instead you have a practical outfit that is a part of the building—like radiator heating. In sizes at $175 up. Ask for catalog (free). Inquiry puts you under no obligation to buy.

No exclusive agents
Sold by all dealers

AMERICAN RADIATOR COMPANY

Write Department A-18
Candler Building
Atlanta

Public Showrooms at Chicago, New York, Boston, Providence, Worcester, Philadelphia, Wilkesbarre, Baltimore, Washington, Buffalo, Syracuse, Rochester, Pittsburgh, Cleveland, Detroit, Grand Rapids, Indianapolis, Cincinnati, Atlanta, Birmingham, New Orleans, Milwaukee, Minneapolis, St. Paul, St. Louis, Kansas City, Des Moines, Omaha, Denver, San Francisco, Los Angeles, Seattle, Spokane, Portland, Toronto, Brantford (Ont.)

SOCIETY

Blackbird Dance.

A number of large parties have been planned at East Lake Country club for the blackbird dance tonight. The club is attractively decorated in keeping with the affair and the favors are very pretty. Miss Ruby Terrell will give several interpretative dances, among which will be the blackbird dance. Mr. Duggan has arranged a popular program that will please all.

The large picture hats for the ladies is a work of art and will certainly cause quite a lot of favorable comment.

The club will have a king and queen to introduce the different surprises that are in store for those who attend and also will have the maid hanging out the clothes. The largest pie ever baked in the city will be on exhibition, and the Mother Goose rhyme will be carried out to the letter. The ladies and gentlemen will wear black where convenient.

Among those having large reservations are Mr. and Mrs. W. J. Dabney, Mr. and Mrs. W. B. Seabrook, Mr. and Mrs. Albert Dunn, Mr. and Mrs. Ed. Davidson, Mr. and Mrs. W. L. DeMotte, Mr. Frank Coffee, Mr. and Mrs. M. L. Thrower, Mr. and Mrs. Joe Gregg, Jr., Mr. Russell Compton, Mr. G. W. Hampton, Mr. Charles Moon, Mr. R. L. Hardeman, Jr., Mr. and Mrs. Norman Cooledge, Mr. and Mrs. James L. Wright, Mr. George Harrison, Mr. Tillou Forbes, Mr. John W. Bachman, Mr. J. B. Jacoway and Mr. E. G. Thomas.

Afternoon Bridge Party.

Miss Marguerite Gause, a bride-elect, was guest of honor at a delightful bridge party given yesterday afternoon by Miss Muriel Linthicum at her home on Myrtle street. The decorations were yellow roses, Marguerites and hyacinths, and the prizes were hand-embroidered towels.

Miss Linthicum wore gray Georgette crepe and satin combined, and Miss Gause wore Burgundy colored velvet with hat of black satin and straw.

The guests were Miss Gause, Miss Rebecca Dozier, of Wilmington, N. C.; Miss Ferol Humphries, Miss Louise Mell, Miss Martha Edmondson, Miss Elizabeth Black, Miss Annie Will McCall, Miss Martha Crane, Miss Nina Neal, Miss Edith Hudson, Miss Marian Neal, Miss Lillian Smith, Miss Lucy Thompson, Miss Ethel Tower, Miss Dorothy Dillon, Mrs. Randolph West, Mrs. John Baldwin, Mrs. Colin Lawton, Mrs. John Allen Gentry, Mrs. Whitefoord Mays, Mrs. Nesbit Tilly, Mrs. Philip Goodman, Mrs. Alfred Frederick Kincaide, of Detroit, and Mrs. Joseph Gause.

Birthday Musical.

Mrs. E. Rivers and Mrs. James Thompson Williams, with the members of their committee (No. 1) of North Avenue Presbyterian church, have planned a very happy birthday party for all their friends and any others interested who will give their patronage for a musical tea on Friday afternoon at the home of Mrs. George E. King, 925 Peachtree street.

The hour is 3:30, and the guests are expected to contribute at the door the number of their birthdays in pennies, or as many more as they like, the compensation to be an interesting program of music and the consciousness of contributing to the support of Nacoochee school.

The program will include:

Piano solo, Mrs. DeLos Hill; violin trio, Mrs. Erwin Mueller, Miss Elliott Johnson, Miss Nellie Munger; vocal solo, Mrs. Charles A. Sheldon, Jr.; reading, Mrs. Rosalind Lunceford; piano solo, Miss Thelma Brown; piano solo, Mrs. Armand Carroll.

Round Table Study Club.

Mrs. Walter Scott Askew will entertain the Round Table Study club this afternoon at her home on Moreland avenue, the guests to include only the members of the club.

Elaborate decorations will be a detail and refreshments will be served by Misses Geraldine and Mary Askew and Grace Taylor.

The club members are: Mrs. Howard Askew, Mrs. Black, Mrs. Berrien, Mrs. Copeland, Mrs. Stanfield, Mrs. Stanton, Mrs. Silvers, Mrs. Smith, Mrs. Teaford, Mrs. Walton, Mrs. Wilson, Miss Copeland, Miss Greenstead, Miss Stanfield.

Vesper Club.

The Vesper club will entertain their members and friends with the last dance of the month on Friday evening at Vesper hall, on East Pine street. A large number of courtesy cards have been requested and a large attendance is expected. The directors are planning to make it a most enjoyable affair. A special musical program has been arranged and refreshments will be served. The usual chaperons will be in attendance.

The semi-annual meeting of the members will be held on the afternoon of January 28, at 3 o'clock, and all members are urged to be present.

Music Study Club.

The regular meetings of the Music Study club will be held Wednesday morning in the Phillips & Crew building. The sight-reading department meets at 9 o'clock, the chorus meets at 10 o'clock and the regular business session at 11 o'clock. The musical history game will be played following the business meeting, and the question for the day is: "Tell something of his first master, and of the teachers most influential in shaping his career."

Those members who have not prepared the lesson, but who wish to play the game, may do so, but their score will not count in the official game.

Silver Tea.

On Thursday night, January 25, the Church of the Holy Comforter will give a silver tea at the residence of Mr. Jekyle, 674 Washington street.

There will be an interesting program of music, readings, etc., and all friends of the church are cordially invited.

Miss Campbell's Mission.

Miss Isoline Campbell, with Mrs. Orme Campbell, leaves today for New York, to be present at the entertainments being given this week by the New York branch of the Junior league, charity affairs, which are also smart social functions. Miss Campbell, president of the local Junior league, will represent the Atlanta organization.

She will also attend the Domestic Science council the first of February in the interest of the proposed Domestic Science school which the Atlanta branch of the Junior league proposes to establish.

Supper-Dance Parties.

Mr. and Mrs. Frank Adair and their guest, Mrs. Charles A. Dana, of New York; Mr. and Mrs. Edwin F. Johnson, Mr. and Mrs. Edward Inman, Mr. and Mrs. Cobb Caldwell, Dr. and Mrs. Charles M. Remsen, Mr. Lynn Werner, will form a party at the supper-dance at the Georgian Terrace Thursday night following the Gluck concert.

Among those entertaining at the supper dance will be Mr. and Mrs. Frank Callaway, Mr. and Mrs. Henry S. Jackson, Mr. and Mrs. Marion S. Harper, Mr. George B. Pendleton, Mr. and Mrs. H. M. Atkinson, Mr. and Mrs. J. B. Hockaday, Mr. and Mrs. George Walker, Colonel and Mrs. W. L. Peel, Mr. C. P. Biddwell, Mr. and Mrs. T. B. Dillard, Mr. and Mrs. E. P. McBurney, Mr. and Mrs. W. A. Speer, Mr. and Mrs. John W. Grant, Mr. and Mrs. Benjamin K. Gatins, Mr. and Mrs. Robert L. Butters, Mr. and Mrs. G. F. Willis, Dr. and Mrs. C. R. Atchison, Mr. Frances Gordon-Smith, Mr. H. J. Leonard, Mr. and Mrs. John O. DuPree, Mr. and Mrs. James T. Williams, Mr. N. C. Harrison, Colonel Moore.

Pre-Nuptial Parties.

Mr. and Mrs. Harold Hirsch entertained at dinner last night at the Standard club in compliment to Miss Rita Frohsin and Mr. Samuel Rothberg, of Plainfield, N. J., and the occasion was one of elegant hospitality.

Covers were laid for twenty, and the decorations were an artistic conception in pink.

Miss Frohsin and her guest, Miss Helen Fischer, of Washington, were honor guests yesterday at Mrs. Arthur Heyman's luncheon, a beautiful function.

Lecture Postponed.

Owing to unavoidable circumstances, the lecture to be given under the auspices of the Georgia Economic and Political Science association this afternoon is postponed.

Luncheon for Miss Perdue.

Mrs. John R. Toler will be hostess at a luncheon Friday at East Lake Country club in compliment to Miss Marion Perdue, a popular bride-elect. The guests, who will include close friends of the guest of honor, will be Miss Paula Garrison of Houston, Texas, Mrs. John A. Perdue, Miss Tommie Perdue, Miss Gladys Hardin, Mrs. Fred Jeter, Mrs. John A. Boykin, Mrs. Richard Beard, Mrs. George Yundt, Mrs. John A. Holland and Mrs. Van Wilkinson.

Washington Seminary Notes.

The monthly meetings of both literary societies of the Washington seminary occurred on the 17th. The Washington society had a Kipling program. There were readings from "Barrack Room Ballads," "Plain Tales From the Hills" and a paper about his life. Those who contributed to the pleasure of the hour were Margaret Macdonald, Elizabeth Macdonald, Margaret Mitchell and Courtenay Ross. Mr. Scott furnished a musical number.

The program of the Alice Chandler society consisted of readings and recitations. Leura Bell, Norma Williams, Ann Hart, Evely Stephens, Sarah Alexander, Hallie Poole, Frances Powell and May Lou Barge took part in the program.

The first match basketball game of the season was played on Friday afternoon against the team of the Fulton High school on their court. After a close and exciting game the Seminary lost, the score being 7 to 5. The Seminary team is composed of the following popular girls: Margaret Pratt, Helen Wayt, Mildred Kerr, Elizabeth Flodding, Bonnie Nesbit. After the game delightful refreshments were served by the winners in the auditorium of the Fulton High school.

The recital by the expression class on Friday evening was the most successful of its kind ever given in the auditorium. Special mention should be given the work of Frances MacElmurray, Telside Pratt, Edgarda Horton, Elizabeth Macdonald. Interpretative dancing varied the readings.

Atlantans Buy Etchings.

Wednesday will be the last day of the little exhibition of etchings which has been shown free for the past ten days by the Atlanta Art association at Chamberlin-Johnson-DuBose's. The exhibit, which includes 150 etchings in color and black and white, is the work of the Chicago Etchers' society and is free to the public.

Three very choice etchings have been sold here in Atlanta, and as only six were sold in New Orleans the art association feels that the exhibit has been an unusual success, both in point of the enthusiastic members attending and the etchings that will be left here to permanently enrich the art of the city.

Alexander-Guiffreda.

A pretty home wedding of last week was that of Miss Inez Alexander and Dr. Frank Guiffreda, occurring on Wednesday evening at the home of Mr. and Mrs. Armand Alexander on Piedmont avenue.

A decoration of ferns and palms made an appropriate setting for the ceremony which was performed in the living room by Rev. J. L. Jackson, of Kirkwood. There were no attendants. The wedding march was rendered by the Misses Pendley. Only the family and a small party of intimate friends witnessed the marriage, after which a wedding dinner was given the bridal party at the Ansley hotel by Dr. and Mrs. Robert S. Barr.

Dinner Party for Visitors.

Miss Martha Edmondson was hostess at a beautiful dinner party last night at her home in Druid Hills in compliment to Mr. Albert Brunker, Mr. Franz Fischer and Mr. R. L. Ludlow, of Chicago, who are spending several days in the city.

The table had as an artistic centerpiece a marble compote filled with fruit and at each end of the table was an elaborate bowl filled with spring flowers and sprays of blackberries. Silver candlesticks had unshaded candles and the place cards bore the monogram of the hostess in silver.

Miss Edmondson wore a dainty gown of white tulle and silver over white satin, and her sister, Mrs. Rainwater, was handsomely gowned in purple velvet combined with chiffon embroidered in brilliants.

Dancing was enjoyed after dinner.

The guests, besides the honor guests were Miss Louise Broyles, Mr. and Mrs. Dozier Lowndes, Mr. and Mrs. Forrest Adair, Jr., Mr. and Mrs. Clarence Knowles, Mr. and Mrs. Veasey Rainwater.

For Madame Gluck.

Mr. and Mrs. H. M. Atkinson will entertain at the tea-dance Friday afternoon at the Druid Hills Golf club in compliment to Madame Alma Gluck-Zimbolist.

For Miss Forbes.

In compliment to Miss Nell Forbes, of New York, who is spending several weeks in the city, a number of bright parties have been planned.

Her brother, Mr. Tillon Forbes, will entertain at the blackbird dinner-dance this evening at East Lake Country club.

Mr. Lester Forbes will have a box party at the Gluck performance and Mrs. M. R. Emmons, Miss Margaret Pratt and others will entertain.

Miss Isoline Campbell was hostess at dinner Sunday at home and Miss Margaret Fraser entertained at a buffet supper Sunday night at her home on Juniper street for Miss Forbes.

Miller-Bunting.

The marriage of Miss Alice Cecile Miller, of Montgomery, Ala., and Mr. Carlos A. Bunting, of Atlanta, formerly of Jacksonville, Fla., took place Saturday evening, January 20, at 8:30 o'clock at the home of Mr. and Mrs. J. E. Addicks III., 14 Bonaventure avenue, Druid Hills. Rev. Russell K. Smith, rector of the Church of the Epiphany, officiated, and the ceremony was witnessed by only a few close friends.

Miss Marie Van Golden sang "A Perfect Love," and Mendelssohn's wedding march was played.

The bride, who was given in marriage by Mr. J. E. Addicks III., was lovely in her wedding gown of white satin and Georgette crepe and veil of tulle. Her flowers were orchids.

Following the ceremony an elegant wedding dinner was served.

The bride is a young woman of rare mental attainments. She has traveled much in this country and abroad and is a student of scientific branches, well known in the business and social life.

Mr. and Mrs. Bunting are the guests of Mr. and Mrs. Addicks for a few weeks.

For Mrs. Phinizy.

Mrs. Lowry Arnold entertained at a pretty luncheon yesterday at Druid Hills Golf club in compliment to Mrs. Leonard Phinizy, of Augusta, who is the guest of Mr. and Mrs. David Black.

The table placed in the palm room had as its centerpiece an artistic basket of yellow coengilon and valley lilies and other details were in yellow and white.

Covers were laid for twelve.

At the Driving Club.

Among those entertaining this afternoon at the tea-dance at the Piedmont Driving club will be Mrs. Bryan M. Grant, whose guests of honor will be Misses Kittie and Anne McEvoy and Miss Helen McIlhenny, of Baltimore.

Mrs. W. F. Spalding will entertain for Mr. and Mrs. Lee Stephenson, of San Francisco, the guests of Mr. and Mrs. Thomas Daniel.

Mrs. C. H. Johnson entertains for Mrs. E. A. Gulick, of Brookline, Mass.

Mr. and Mrs. Veasey Rainwater will entertain for Mr. Leslie Bass, Mr. R. L. Ludlow, Mr. Franz Fischer and Mr. Albert Bunker, of Chicago.

Mr. and Mrs. Gus T. Dodd, Mr. E. W. Outlaw and others will have parties.

Lecture by President Of Vassar College.

Great interest has been aroused by the announcement that Dr. Henry Noble McCracken will be the guest of honor and speaker at the next meeting of the Drama league on January 30. The lecture will be given at the Georgian Terrace at 3 o'clock.

The Drama league has graciously announced that this will be an open meeting, so all those who are interested in Vassar may have an opportunity to hear Dr. McCracken and to meet him after the talk. The Vassar alumnae, through whom Dr. McCracken has been invited to visit Atlanta, extend a special invitation to the members of the college club, the Atlanta Woman's club, and to all students who are planning to go to Vassar.

BELK-JOHNSON.

Athens, Ga., January 23.—(Special.) A quiet but very beautiful wedding yesterday afternoon was that of Miss Elizabeth Lee Belk and Mr. Homer V. Johnson, of Gainesville, Dr. S. R. Belk, father of the bride and pastor of the First Methodist church, performed the impressive ceremony in the presence of the family.

Mr. and Mrs. Johnson left on the evening train for a bridal trip to Florida. The marriage of the young couple is of state-wide interest owing to their prominence and popularity. The young bride is the daughter of Dr. and Mrs. S. R. Belk, charming in personality and wonderfully gifted, an A. B. graduate of Wesleyan college.

Miss Belk lived in Atlanta for a number of years, her father being pastor of one of the leading Methodist congregations there.

Mr. Johnson is a rising young lawyer, prominent in the social and business life of Gainesville, a graduate of Dahlonega, and one of the law school of Mercer university.

GENTRY-MOORE.

Opelika, Ala., January 23.—(Special.) On Monday afternoon, January 22, at 4:30 o'clock, Miss Elizabeth Gentry, second daughter of Mr. Riley Gentry, of Tuskegee, Ala., and Dr. Charles Walton Carey Moore, of Talladega Springs, Ala., were quietly married at the home of Mr. and Mrs. M. P. Morgan, Dr. A. P. McFerrin officiating.

MEETINGS

The regular meeting of the West End Study class will be held this morning at 10:45 o'clock at the residence of Mrs. Walter G. Cooper, 155 Peeples street.

A meeting of the executive board of the Council of Jewish Women will be held today at 10:30 a. m. at the residence of the president, 220 Ponce de Leon avenue.

The executive committee of the Georgia Woman's Suffrage association will meet this afternoon at 3 o'clock at suffrage headquarters, No. 11 Whitehall street. Members of the committee are urged to be on hand promptly at 3 o'clock, as important business is to be transacted.

The executive committee of the Atlanta Equal Suffrage association will meet at suffrage headquarters, No. 11 Whitehall street, this afternoon at 4 o'clock. All members are requested to be on hand.

The Parent-Teachers' association of the W. F. Slaton school will hold a meeting in the school auditorium this afternoon at 3 o'clock.

The regular meeting of the Atlanta chapter, United Daughters of the Confederacy, will be held at the Atlanta Woman's club Thursday afternoon at 3 o'clock. This is an important meeting and a full attendance is urged.

SOCIAL ITEMS

Mr. and Mrs. David C. Black announce the birth of a son, Tuesday, January 23, who has been named David Black.

***

Mr. Leslie Bass, Mr. R. L. Ludlow, Mr. Albert Bunker and Mr. Franz Fischer, of Chicgo, are spending several days at the Georgian Terrace.

***

Miss Wyoline Page, of Columbus, who has been the guest of Mrs. Fred Jeter, has returned home.

***

Mrs. J. R. Hardin, who has been confined to her home for a month on account of injuries received in a fall, is improving.

***

Dr. W. J. Blalock is spending two weeks at Homosassa, Fla.

***

Mrs. Leland Mowry and baby have returned to Copper Hill, Tenn., after a short visit to Mr. and Mrs. James Bedell.

***

Mr. Edward C. Peters is at Homosassa.

***

Mrs. G. W. Oglesby is ill at St. Joseph's infirmary.

***

Mr. Arthur Murray has returned from Asheville, where he spent the week-end.

***

Mr. Eugene V. Haynes has returned to the city.

***

Mrs. Taylor Peake, of Norfolk, Va., who was Miss Mamie Morris, is the guest of her parents, Mr. and Mrs. James Randolph Morris, on Juniper street.

***

The marriage of Miss Rita Frohsin and Mr. Samuel Rothberg, Jr., of Plainfield, N. J., will be an interesting event of tonight at 9 o'clock at the Standard club.

***

Mr. Gutzon Borglum, the noted sculptor, who has been spending a few days with Mr. Sam Venable and family, left here last night for New York. Mr. Venable and Mrs. Frank Mason accompanied him for a visit.

***

Mrs. R. N. Berrien, of Hagan, Ga., is visiting the family of her son, Mr. R. N. Berrien, Jr., in the Marlborough apartments.

***

Mrs. Sam H. Bailey and son, of Troy, Ala., are the guests of her mother, Mrs. C. W. Asbury, on Ponce de Leon avenue.

***

Mr. Robert Forrester, of New York, is the guest of his parents, Mr. and Mrs. George Forrester.

***

Miss Genevieve Speir, of Sandersville, Ga., the talented daughter of Mrs. Fannie C. Speir, is visiting her sister, Mrs. John D. Ficklen, at the Piedmont apartments.

***

Mr. E. C. Laird, who has been quite ill for the past two weeks, is now able to be out.

***

Mrs. James N. Hayes and young daughter, Louise Hayes, are at the Piedmont. Mrs. Hayes came for the state executive board meeting of the Woman's club.

***

Mrs. Turner Carson, who has spent the past two weeks with Mrs. E. M. Horine at her winter home in Florida, will return Saturday.

***

Mr. E. D. Kennedy, who has been ill at his home on Piedmont avenue for two months, is improving.

***

Mr. Ransom Wright is convalescent, after a serious illness, and left for New York yesterday.

***

Mrs. David Crockett has returned from Florida.

***

Mrs. Arthur Park has returned to Louisville, Ky., after a month's visit to her sister, Mrs. E. E. Caldwell.

***

Mr. Samuel B. Scott is improving at his home on Merritts avenue, after a long illness.

***

Miss Fannie Capps, of Portsmouth, Va., will arrive in Atlanta this afternoon to be the guest of Mrs. L. E. Chalenor.

***

Mr. Oscar Pappenheimer is at Hampton Springs, Fla.

***

Mr. Cator Woolford left yesterday for a business trip to Chicago.

***

The Junior league met yesterday at Carnegie library.

***

Miss Martha Chalenor has returned from Parkersburg, W. Va., where she was the guest of Miss Laura Neal.

***

Mrs. George L. Archer entertained at bridge Tuesday afternoon in honor of Mrs. T. E. Archer.

Spain devotes 3,500,000 acres to olives.

The anthracite mines of Pennsylvania contain more than 7,000 miles of tunnels.

Hair On Limbs De Miracle

Removes such growths just as efficaciously as from face, neck, arms and under arms.

MRS. KIESO SICK SEVEN MONTHS

Restored to Health by Lydia E. Pinkham's Vegetable Compound.

Aurora, Ill.—"For seven long months I suffered from a female trouble, with severe pains in my back and sides until I became so weak I could hardly walk from chair to chair, and got so nervous I would jump at the slightest noise. I was entirely unfit to do my housework, I was giving up hope of ever being well, when my sister asked me to try Lydia E. Pinkham's Vegetable Compound. I took six bottles and today I am a healthy woman able to do my own housework. I wish every suffering woman would try Lydia E. Pinkham's Vegetable Compound, and find out for themselves how good it is."—Mrs. CARL A. KIESO, 596 North Ave., Aurora, Ill.

The great number of unsolicited testimonials on file at the Pinkham Laboratory, many of which are from time to time published by permission, are proof of the value of Lydia E. Pinkham's Vegetable Compound, in the treatment of female ills.

Every ailing woman in the United States is cordially invited to write to the Lydia E. Pinkham Medicine Co. (confidential), Lynn, Mass., for special advice. It is free, will bring you health and may save your life.

What Mothers Say

The experience of those who have used "Mother's Friend" should merit expectant mothers' consideration at this time.

Mother's Friend

"Was the means of banishing morning sickness and nauseating conditions before confinement."

Mrs. ——

Mother's Friend

"Proved its great value during delivery by the absence of the severe pains occasioned by such an event."

Mrs. ——

Mother's Friend

"Being an external remedy is of the greatest assistance in preparing the system for such a change." Mrs. ——

Your druggist sells it. Write for free and interesting book on Motherhood.

The Bradfield Regulator Co. 208 Lamar Bldg. Atlanta, Ga.

A HUNDRED thousand users can testify to the low cost of up-keep of the

ALLEN'S PRINCESS COPPER IRON BEARING RANGE

First cost is not the final cost of a range. Free range book tells why.

ALLEN MFG. CO., Nashville, Tenn.

Mme. Alma Glück

The Victor Record of Gluck's voice is just as truly Gluck as Gluck herself. You have only to hear her on the Victrola to realize that here is Alma Gluck.

Her sweet, sympathetic voice is there in all its simple beauty—as charming and lifelike on the Victrola as though you were hearing this great artist on the concert or opera stage.

The proof is in the hearing—come in and we will gladly play for you any of the sixty-five Gluck records. In her concert work Mme. Gluck uses exclusively the KNABE PIANO.

PHILLIPS & CREW CO.

82 N. Pryor St.

Baby's Cold

croup or sore throat is almost instantly relieved by simply rubbing chest, throat and nostrils with fragrant Eucapine Salve. Wonderful and delightful new discovery, family jar, 25c at drug stores.

Aligh's

EVERY EXPRESS BRINGS NEW

TRIMMED HATS

To the Millinery Section

—Tuesday's Express Brought 60 new models, —intended for $7.50 sellers—

To Go Into a Sale Today for $4.98

—Newest Shapes, Choicest Colors!

THE Newest, Smartest, Altogether Best Hats we have shown this season, at the price. The Hats were originally intended for $7.50 sellers, but to enliven business for today, and as demonstration of the fact that we sell Better Hats for Less, they go into one group at $4.98

Remember: Our Usual Guarantee for Entire Satisfaction.

J. M. HIGH CO.

Davison-Paxon-Stokes Co.

Important to Mothers

This News From The Children's Store

Welcome news to mothers who have little daughters to clothe between the ages of two and twelve, this—

Clearance Sale of Muslin Underwear at Extreme Reduction

Today you may buy children's **Gowns, Petticoats** and **Drawers,** dainty, fine, beautiful, or the very sturdy kinds, all at remarkable savings.

You Will Want to Share These

Every Garment Quoted at Much Below the Regular Selling Price Here

All well-made garments, high class, good materials and trimmings.

Drawers at 19c Pair

Straight-leg style, lace or embroidery trimmed, sizes 2 to 12 years.

Knickerbocker styles, 2 to 10 years. Very dainty, all specially priced at 19c pair.

Drawers at 29c Pair

Both knickerbocker and straight-leg styles, prettily trimmed with lace and embroidery; 2 to 12-year sizes, reduced to 29c pair.

Drawers at 42c Pair

Straight-leg Drawers, sizes 4 to 12 years, variously trimmed with lace, or embroidery flounces, very excellent savings afforded in these garments at 42c pair.

Knickerbocker Drawers at 42c Pair

Dainty little garments, sizes 2 to 10 years; lace and embroidery trimmed; at 42c pair—special only for this sale.

Knickerbocker Drawers

sizes 2 to 6 years—extremely dainty and effective, and greatly underpriced at 65c pair.

Knickerbocker Drawers

with dainty embroidery beading, ribbon run, fine sheer narrow ruffle hand-briar-stitched; 2 to 6-year sizes; extremely reduced to 79c pair.

Petticoats Going Out at Little Prices

At 69c

The daintiest little ruffled white Petticoats, much or little trimmed; some briar-stitched; sizes 4 to 12 years; extremely reduced to 69c.

At 42c

Well-made Petticoats of cambric, longcloth or nainsook, prettily trimmed with lace or embroidery, 4 to 12-year sizes, at 42c.

At 98c

Petticoats in several pretty, dainty styles, and variously trimmed with tucks, laces and embroideries. Priced at 98c each, which is very much less than their regular price.

Gowns Extremely Reduced

At 79c

Round or V-neck Gowns, made of soft nainsook and prettily trimmed with dainty embroidery; 4 to 12-year sizes.

At 98c

Low neck, short sleeve Gowns, beautifully made and trimmed; 4 to 12-year sizes, and greatly reduced to 98c.

Hand-Made Gowns at $1.79

These are decidedly dainty, beautiful little garments, hand-made and hand-embroidered, high neck, long sleeves; two styles to select from; sizes 6 to 12 years. —Third Floor.

LORIMER CLAYTON HAS SOMETHING FOR THEM

There's a warm welcome awaiting coca-cola bottlers in room 104 of the Piedmont hotel, where Lorimer Clayton, manager of the Johnson-Gleaton Motor Co., state distributors for Jeffrey Motor cars and trucks, and some of his associates have especially invited them to come. They announce that they have something "to show them—to tell them—to give them." That ought to be enough to attract them to Jeffrey headquarters—to say nothing of the information they will gain about this well-known truck.

BOTTLERS ARE INVITED TO SEE "WHITE HICKORY"

A very attractive truck which will be shown in front of the Piedmont hotel during the bottlers' convention, is the White Hickory, one of the latest trucks to be turned out from this section. It is the product of the well-known wagon company by the same name, with its factory at East Point. This truck will be in charge of B. M. Woolley, Jr., who will be glad to show prospective purchasers the remarkable value claimed for this home product.

All Reserved Seats To Gluck Concert Sold Out Tuesday

Every reserved seat in the house has now been sold for the Gluck concert, and yesterday there was a waiting line all day long for the purchase of general admissions in the back rows of the balcony and in the gallery. A few of these general admissions may still be obtained, but if the sale continues today as it went yesterday, there may not be a seat left in the house by tonight.

The Music Festival association is being congratulated on the unprecedented advance sale and it is now absolutely certain that Mme. Gluck will sing to a capacity house when she appears at the Grand on Thursday night.

Faculty of Oglethorpe Wires President Wilson Approving Senate Speech

Dr. Thornwell Jacobs, president of Oglethorpe university, Tuesday morning was instructed by the faculty and student body at the university to send a telegram to President Wilson congratulating him on the speech which he delivered before the United States senate Monday afternoon.

The father of President Wilson, Dr. J. R. Wilson, served on the board of directors of Oglethorpe university when it was situated at Milledgeville many years ago. The following wire was sent the president Tuesday afternoon:

"The faculty and student body of Oglethorpe university, having read with deep pleasure and appreciation your recent address delivered through the senate of the United States to the people of the world, concerning the trend and conditions upon which our government would be willing to enter into a world federation for the preservation of peace, have unanimously requested me to express to you their joy that the president of our country should have led the way in which all nations and people may enter into a practical brotherhood founded upon equality of right and liberty of life.

"They desire you to know how truly and earnestly they hope that the common Father of all men may enable you to see this fine ideal happily consummated and they follow eagerly, in such measure as they may, your leadership to that end."

The Right Way

ACME TRUCK HAS CONVERTIBLE BODY

F. B. Ludwig, With Cadillac Co., to Show Bottlers a New Kind of Truck.

There's a personal equation that enters into almost every sale transaction—and this goes in the sale of trucks just as in everything else. Of course, you've got to have "the goods" to back up the genial personality of the salesman—but that's what the man we are writing about has got.

The coca-cola bottlers, in session for the next two or three days at the Piedmont hotel, will not come in contact with a more genteel, affable and clean-cut business gentleman than F. B. Ludwig, factory representative of the Cadillac Auto Co., with offices in the Empire building. Maybe the picture we offer of him, which was taken under almost stress of main force, doesn't show all the pleasing qualities of this genial automobile salesman, but if it doesn't, then it belies itself.

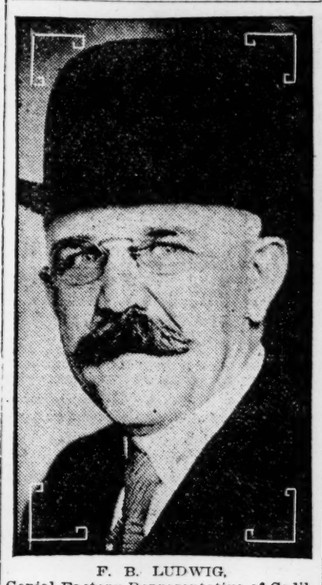

F. B. LUDWIG,
Genial Factory Representative of Cadillac Auto Truck Co.

Mr. Ludwig is one of the best-known automobile salesmen in this whole section. He has been engaged in the business for a number of years, and of late his specialty has been trucks. He was formerly manager of a large branch of an auto concern here. He is now looking after the interests of the popular and well-known Acme truck, and if there is a bottler who won't meet him during his stay in this city, it will not be Mr. Ludwig's fault—for he has something particularly inviting and interesting to show them in a truck, and he says that he will be "among those present" during the convention days.

The Cadillac Auto Truck Co. has built a truck especially for bottlers. It has a steel convertible body, which can easily be removed without the aid of wrenches, as it has no bolts, and which leaves the truck as a fine regular express job. Mr. Ludwig will have one of these trucks on display at the convention, and will be pleased to show its advantages to any or all the bottlers.

FILMS DEVELOPED

Expert developing. Highest grade prints. Send for Kodak Catalog and finishing price list. Hawkes, Kodak Dept., 14 Whitehall.—(adv.)

F. P. Bosworth, W. & A. Engineer, Is Found Dead In Bed in Chattanooga

F. P. Bosworth, of 105 West Harris street, an engineer on the Western and Atlantic railroad, was found dead in his bed in Chattanooga Tuesday morning, when efforts were made to awake him.

Mr. Bosworth complained of being ill Monday night, when he was called for his return to Atlanta, but he requested that another man be used in his place. He has been in railroad work for thirty years. He was 50 years old, and spent most of his life in Atlanta. He was a member of the Brotherhood of Locomotive Engineers and the Junior Order.

Mr. Bosworth is survived by his wife, one son, Harry L. Bosworth; one daughter, Mrs. E. A. Martin; his mother, Mrs. Eva S. Bosworth; two brothers, Howard L. and Joseph M. Bosworth, and two sisters, Mrs. Nellie B. Hamilton and Mrs. Dr. Woods, of Jacksonville, Fla. The body was brought to Atlanta Tuesday night and taken to Barclay & Brandon's chapel.

Amundsen at White House.

Washington, January 23.—Roald Amundsen, discoverer of the South Pole, was presented to President Wilson today by H. H. Bryn, the Norwegian minister.

ARGUMENT TO BEGIN

In the Daves Will Case Today Before Judge Pendleton.

The Joel T. Daves will contest is expected to go to argument today after the Clark heirs have submitted their side of the case in the triangular fight to obtain possession of the $200,000 estate of the wealthy Bolton woman.

Judge John T. Pendleton is still hearing the plea of S. H. Venable, executor of the property of the deceased, Mrs. Daves, who was bequeathed her fortune in the last of three wills made by Mrs. Daves.

A number of witnesses testified to alleged unsoundness of Mrs. Daves' mind, on which the husband, Dr. Joel T. Daves, bases his plea. Mrs. Natalie Chandler Simmons, a niece of James Collins, Mrs. Daves' first husband, told on the stand, however, that Mrs. Daves had deprived her second husband of the power of attorney over her estate because of his mismanagement.

OUR GLASSES HELP

Our glasses help your eyes because they are exactly according to the prescription of your oculist, with curves scientifically accurate, and with a finish as nearly perfect as it is possible for the most skilled mechanic to attain. Bring your oculist prescription to us. Jno. L. Moore & Sons, the Opticians. 42 N. Broad St.—(adv.)

BOTTLERS!

While in Atlanta, visit the factory of the

SUPERIOR MOTOR TRUCK

Cor. Whitehall St. and Stewart Ave.

We Invite Your Attention to the *One-Ton Superior* in the Parlor of the Piedmont Hotel

SELDEN TRUCKS

SELDEN TRUCKS · SELDEN · IN-BUILT QUALITY

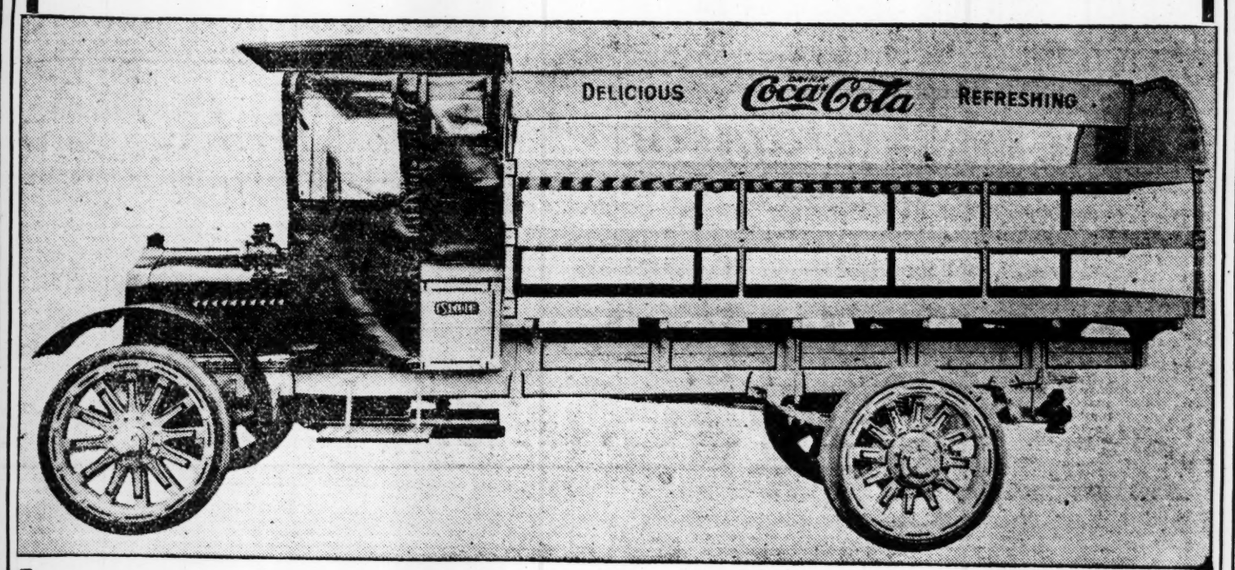

After You Buy the Truck

The worth of a commercial car is not its performance during the first year of its use. Any truck, no matter what the make, should stand up for a period of twelve months. It MUST stand up because the manufacturer is RESPONSIBLE for it during that time. But what of the truck after the first year, after the manufacturer has relinquished its parentage and passed the responsibility of performance on to the BUYER?

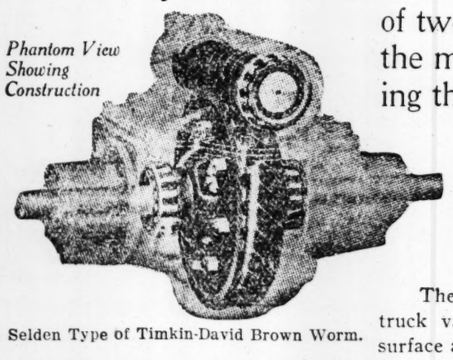

Phantom View Showing Construction

Selden Type of Timkin-David Brown Worm.

Then is when truck worth is proven—then is when one knows truck value—the intangible "in-built-quality" that comes to the surface and keeps the truck operating year after year with the same powerful response, and freedom from repair as it did during the short time the manufacturer's guarantee was a part of the purchase.

That is why **Selden** on a motor truck is your proof of its ability to withstand the grind of daily toil and hold up under the load, the determining factors of truck value—the reasons **SELDEN TRUCKS** are playing so important a part in the world's commerce.

Never in the history of the motor truck industry has there been produced a truck of such stamina as the present Selden. The engineering principle, supported by a company of men who know truck value and who build their honor into it, is reflected in every dollar's worth of product which they ship.

BOTTLERS

You will find in Room 106 Piedmont Hotel direct factory representatives. The Selden Truck, with a body built especially for your business, is on display at the Hotel entrance. Come to see us whether in the market or not. We are at your service.

Complete line of models--From 1,500 pounds to five-ton capacity

Selden Truck Sales Company

ROCHESTER, N. Y., U. S. A.

C. L. DUPUY, Southern Division Manager, Atlanta, Ga.

A BIG VALUE FOR A LITTLE PRICE

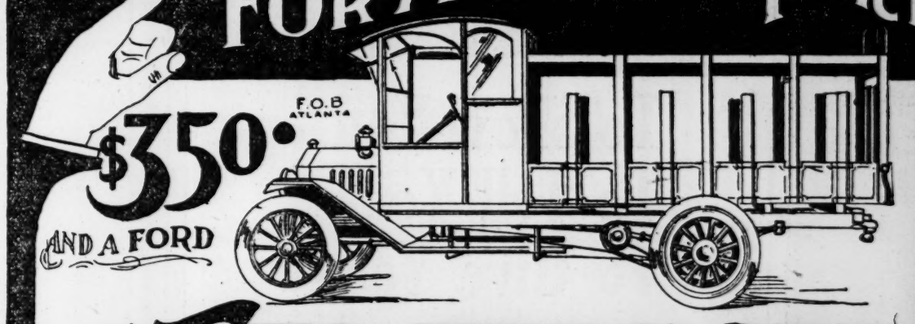

THE FERGUSON TRUCK UNIT

"Ford" in Front--Ferguson in the Rear

Fitted With a Famous "Blount" Commercial Body

Combines to Make the *Highest* Grade *Low Priced* Automobile Light Delivery Truck in the World

The retail price of the **Ferguson Truck Unit** is $350, f.o.b. Atlanta. This amount; plus cost of a **Ford** chassis, provides a thoroughly reliable, up-to-the-minute Auto Truck—fine in appearance, economical in use and for the bottler there is nothing in the shape of a truck that will give him as much service for as small an outlay as this **Ferguson Truck Unit.**

Bottlers in attendance on the Coca-Cola Convention cordially invited to visit our salesrooms or factory and inspect the Ferguson. Demonstrations any hour of the day. The specially designed body on the truck in above illustration is the ideal body for the soft drink truck. Holds 40 cases Coca-Cola.

BLOUNT CARRIAGE and BUGGY CO.

Sole Manufacturers---Ferguson Unit Truck

ATLANTA, GA.

Fire dooms thirty structures every hour; 720 structures every day.

A check protector patented by a Californian that both prints and perforates paper resembles a pocket cigar lighter and can be carried in a vest pocket.

A woman has been appointed assistant attorney general of Colorado.

"Little Giant" MOTOR TRUCKS

The Coca-Cola Dealer's Favorite

Model "15" Little Giant owned by Federal Food Co., Chicago.

Behind the Little Giant truck is eight years of satisfactory service during which time it has proven to be reliable, enduring and economical. It has made good.

In addition to the splendid name it has created for itself it is backed by the guarantee of a $12,000,000.00 corporation with 22 years of manufacturing experience, and a good will represented by nearly 25,000 satisfied customers.

THE LITTLE GIANT LINE.

Model H . . . . . 1 ton, Chain Drive.
Model H . . . . 1½ ton, Chain Drive.
Model 15 . . . . . 1 ton, Worm Drive.
Model 16 . . . . . 2 tons, Worm Drive.

Any Style Body Desired.

Attractive Agency Proposition Open for Atlanta.

See T. E. Archer, Room 842 Piedmont Hotel, or Write for Specifications and Prices.

CHICAGO PNEUMATIC TOOL COMPANY
612 Little Giant Bldg., Chicago.

BOTTLERS INVITED TO SEE SELDEN TRUCK

Southern Division Manager C. L. Dupuy Opens Headquarters at Piedmont Hotel.

Attendants at the coca-cola bottlers' convention are not going to lack for attention from truck representatives or for an opportunity to inspect some of the best lines of trucks on the market.

Chief among these is the Selden truck, a product of the Selden Truck Sales Agency, of Rochester, N. Y., and represented in this immediate section by C. L. Dupuy, southern division manager. Mr. Dupuy, together with Hal M. Harris, factory representative, has provided temporary headquarters during the bottlers' meeting at room 106 Piedmont hotel, where they invite the delegates to the convention to call and make themselves at home, and where every advantage of the Selden truck, as applied to their business, will be thoroughly explained to them.

In addition the representatives have had sent to the city a specially built job, all complete for coca-cola delivery, showing not only the excellent features of the mechanical construction of the Selden, but showing the advantages of the bottle frame and every detail of its construction. This job will be on exhibition at the entrance to the Piedmont hotel throughout the sessions of the convention, and bottlers are requested to examine it.

"Our company has been building trucks for many years," said Mr. Dupuy, "and we know that we have a truck especially suited to the needs of bottlers. We know that it will stand the daily grind and hold up under the loads it will be called upon to carry, and after all, that is one of the determining factors in the value of a truck. Almost any truck will stand up for the first year of its use—it must stand up, for the manufacturers' responsibility is behind it. But it is after—long after—this time that the real value of the truck is proven to the buyer. That is the time when the value of a Selden continues to manifest itself, when it keeps operating year after year with the same response and freedom from repair as it did during the first year."

Dallas, Texas, contemplates adopting the city manager form of government.

FERGUSON TRUCK UNIT TO ATTRACT BOTTLERS

The Ferguson Truck Unit, manufactured by the Blount Carriage and Buggy company, will be one of the truck models to attract the attention of delegates to the convention of bottlers, in session today and Thursday at the Piedmont. The truck will be shown in front of the Piedmont during the convention, and will be in charge of B. M. Woolley, Jr. This truck, it is declared, meets every requisite of a one-ton truck when combined with a Ford car, and is said to be not only an exceedingly serviceable truck, but one in which economy is an attractive feature to the purchaser. Delegates to the convention are invited to examine this Ferguson Truck Unit.

SHOW "NIFTY" TRUCK FOR USE OF BOTTLERS

Among the progressive concerns in Atlanta who are extending a cordial welcome to the coca-cola bottlers in convention this week is that of the Smith Motor Truck corporation, manufacturers of the Smith Form-a-Truck.

The company will have on display a converted 50-case bottlers' truck so that visitors may be shown the wonderful economy of converting their used Ford cars into suitable truck equipment for the handling of bottled goods.

With the recent introduction by this company of attachments to fit almost any make of automobile, those bottlers who own other makes of cars may convert same into trucks with the same ease as is possible with the Ford motor.

WILL FEATURE "G. M. C." TRUCK AT CONVENTION

One of the auto trucks which will be on display at the Bottlers' convention and which is going to attract considerable attention from the visitors, is the "G. M. C." truck, made by the General Motors Co. Mathewson & Lane, corner of Fairlie and James streets, are distributors for this well-known truck, and will have a corps of experienced men in attendance at the convention to demonstrate its ability and advantages. They extend a special invitation to the bottlers to see their truck before leaving the city, and declare that they can demonstrate to the satisfaction of the bottlers why it is the soft-drink maker's advantage to buy a "G. M. C."

A BIG "SUPERIOR" TO GREET BOTTLERS

One of the attractive show places about the Piedmont hotel during the convention of coca-cola bottlers will be the big parlor on the first floor. There E. G. Willingham's Sons have on display one of their Superior trucks, showing its especial adaptation to the bottlers' business. E. M. Willingham, of the firm, will be on hand at all times to demonstrate the superior qualities of his truck, and will be pleased to meet the bottlers, whether interested in the purchase of a truck or not. The Superior is a home product, and has grown in great favor with southern concerns since the Willingham company began its manufacture, about one year ago. Numbers of them have been sold all over the south, and in Atlanta during the past ten months, sixty Superior trucks have been installed by manufacturers, wholesalers and merchants in this city.

THE "LITTLE GIANT" IN PIEDMONT PARLORS

T. E. Archer, factory representative of the "Little Giant" truck, is going to be numbered among those who will have a truck which will invite the attention of the soft drink bottlers, in session for the next few days at the Piedmont hotel. The "Little Giant" is declared to be especially suited to the needs of bottlers, and Mr. Archer, in order to convince many of the delegates to the convention of this, will have one of his trucks at the entrance to the Piedmont throughout the sessions. He will be pleased to demonstrate this truck, whether a manufacturer is in the market or not. The display of the truck will be in the parlors of the hotel.

It is estimated that in twelve years Boston has lost $3,049,244 in poll taxes.

There is a movement under way to make Mammoth cave a national park.

GMC GENERAL MOTORS COMPANY TRUCKS

Right From Truck Headquarters

THE ONE-TON GMC

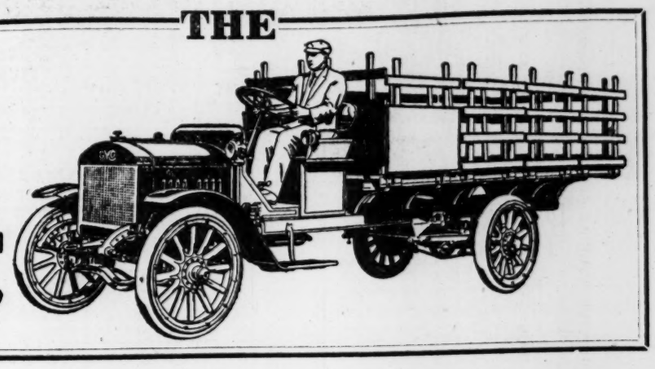

The Answer to a Nation-Wide Demand

It is RIGHT in every respect. It's a rugged, powerful truck—a REAL TRUCK in every sense of the word. Like all GMC Trucks, it has those qualities of simplicity and accessibility that are the result of years of experience and co-operative effort of practical truck men.

This Makes the GMC Line Complete

All needed sizes—from ¾-ton to 5 tons—all of sturdy, substantial, heat-treated frame; heavy axles; powerful motor; worm drive.

Coca-Cola Bottlers

If your business needs a motor truck of any size—or a fleet of several sizes—see us during your sessions in Atlanta.

MATHEWSON & LANE
DISTRIBUTORS
James and Fairlie Sts. Atlanta, Ga.

Jeffery

Jeffery Trucks

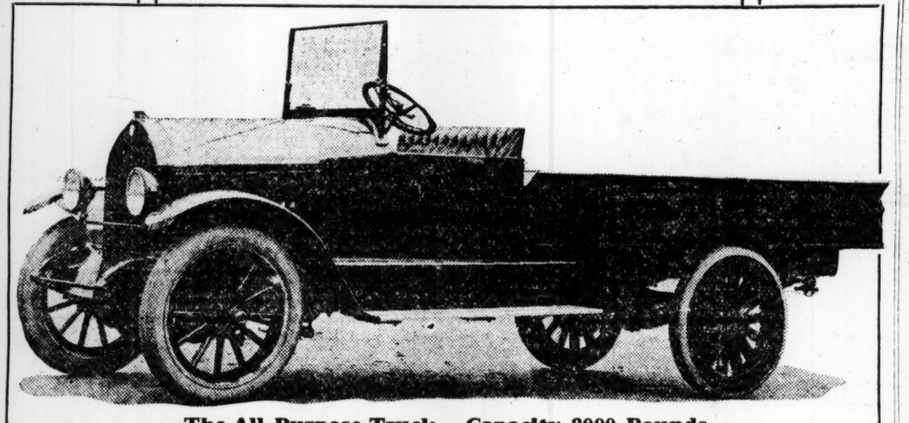

The All-Purpose Truck---Capacity 3000 Pounds

Bottlers--

We Have Something

To Show You--
To Tell You--
To Give You--

in room 104 Piedmont Hotel. It is headquarters for JEFFERY Trucks—the Truck that is giving genuine satisfaction to a large number of users.

We want to show—and tell you—about the advantages of the Jeffery Truck.

Johnson-Gleaton Motor Co.
228 Peachtree St., ATLANTA, GA.

State Distributors for Jeffery Motor Cars and Trucks.

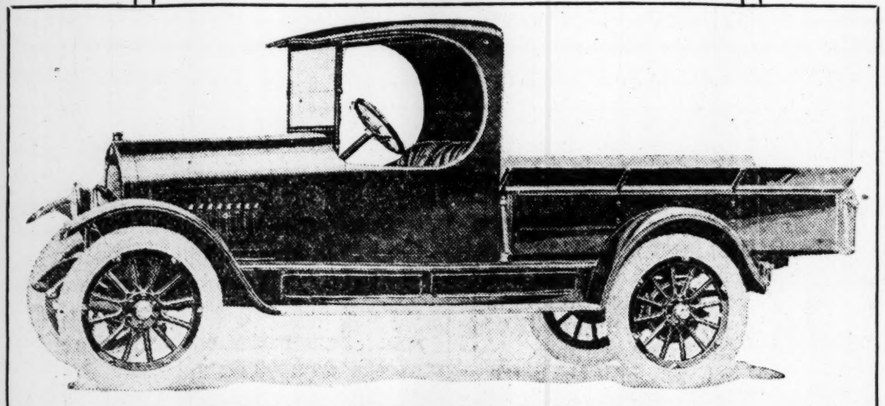

Rapid Service Wagon---Capacity 1500 Pounds

Jeffery Quads

WELCOME
COCA-COLA BOTTLERS

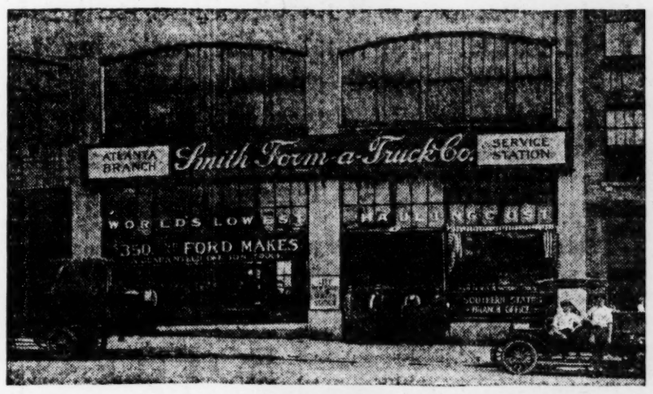

118-120-122 Marietta St.

YOU are cordially invited to visit our Southern branch and service station. We have on display, for your special approval, a nifty 50-Case Truck.

SMITH MOTOR TRUCK CORPORATION
Manufacturers of
Smith Form-a-Truck
118-120-122 Marietta Street -:- ATLANTA

ACME THE TRUCK OF PROVED UNITS

BOTTLERS, LOOK!

Here Is a Truck Built Especially for YOU

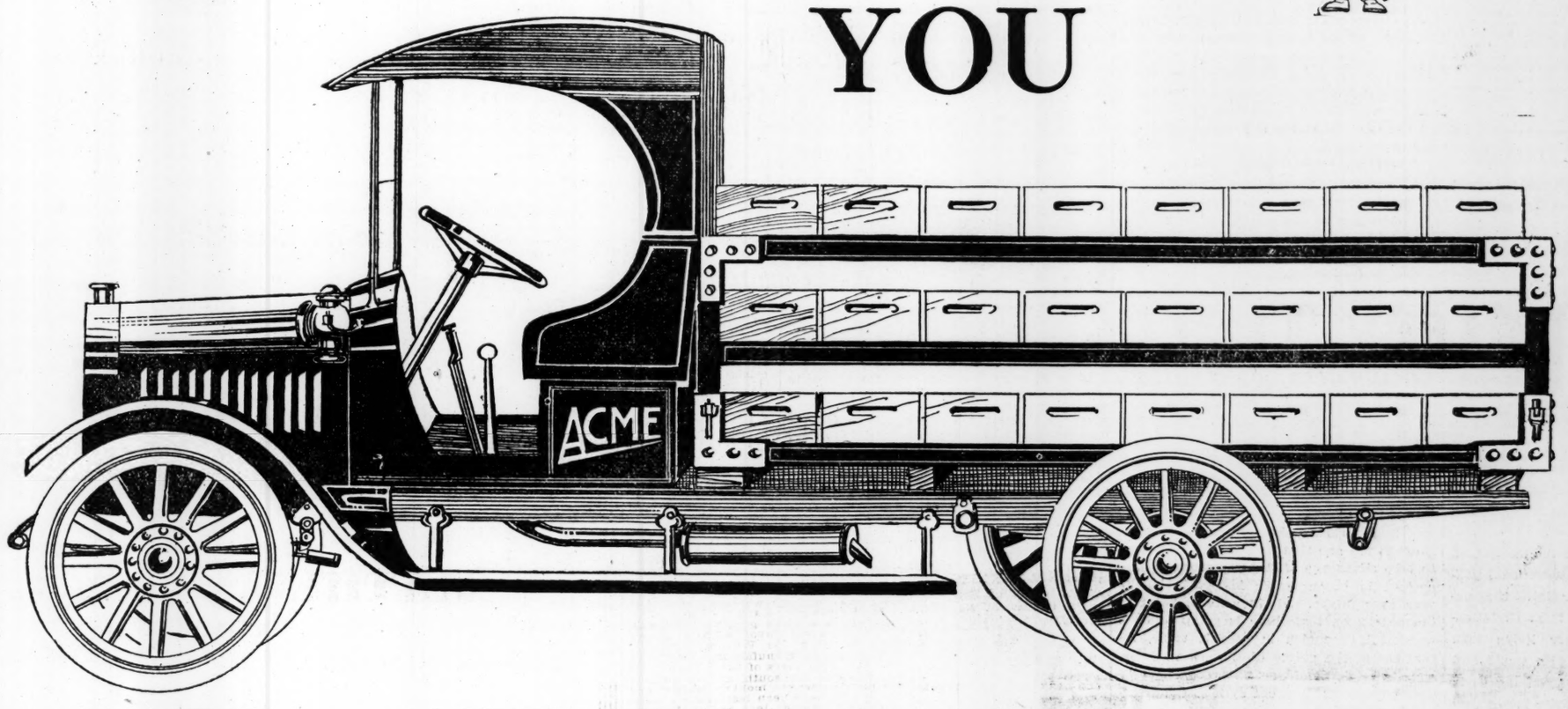

The Acme One-Ton or Two-Ton Truck, With a Convertible Steel Body --- The Only One of Its Kind Built Anywhere

ITS SIZES

¶ The one-ton body is 9 feet 2 1-2 inches in length.

¶ Width, four feet.

¶ Capacity of one-ton, 48 cases, which can be slightly increased.

¶ Capacity of two-ton, 102 cases, which can be slightly increased.

¶ Height of one-ton from ground to first floor, 31 1-2 inches. Two-ton, 39 inches. This makes loading and unloading easy—as cases do not have to be drawn out at height of man's head.

¶ Each floor has a 13-inch raise, with a clear of 10 inches between shelves.

¶ Angles for shelves, 3x3 inches.

Bodies Made of Steel Throughout, Except Floors--- Yet Lighter in Weight Than Wooden Bodies Carrying Same Load

See This Truck On Exhibition At the Bottlers' Convention

ITS ADVANTAGES

¶ This truck, built by us especially for bottlers, is the only steel convertible body made anywhere.

¶ By lifting the steel bottle frame, the truck is left open and fitted as a perfect express job.

¶ The steel body makes the truck more compact, with less height, and unsusceptible to weather conditions and other abuses, such as come from loading and unloading.

¶ Bottle frame fits in position as rigid as though riveted to truck chassis. It can be easily and quickly lifted from its sockets without aid of wrenches, as it has no bolts.

¶ No obstruction to prevent cases being easily slipped from frame.

CADILLAC AUTO TRUCK CO.

CADILLAC, MICH.

Our Special Agency Proposition will appeal to good, live men. Write or see MR. LUDWIG.

F. B. LUDWIG, Factory Representative
Room 218 Empire Bldg. Atlanta, Ga. Ivy 3717

ACME THE TRUCK OF PROVED UNITS

ACME THE TRUCK OF PROVED UNITS

THE CONSTITUTION

Established 1868.

THE STANDARD SOUTHERN NEWSPAPER

Published Daily, Sunday, Tri-Weekly

CLARK HOWELL

Editor and General Manager

Directors: Clark Howell, Roby Robinson, Albert Howell, Jr., E. R. Black, H. W. Grady.

Telephone Main 5000.

Entered at the postoffice at Atlanta as second-class mail matter.

ATLANTA, GA., January 24, 1917.

SUBSCRIPTION RATES.

By Mail in the United States and Mexico. (Payable invariably in advance.)

	1 Wk.	1 Mo.	3 Mos	6 Mos.	12 Mos.
Daily & Sunday	.15	.65	$1.95	$3.75	$7.50
Daily only	.12	.55	1.50	3.00	6.00
Sunday	.05	.25	.70	1.25	2.50

By Carrier.

City and country, 15 cents per week, or 65 cents per month.

J. R. HOLLIDAY, Constitution Building, sole Advertising Manager for all territory outside Atlanta.

The Constitution's Washington office is at 518 Riggs Building, Mr. John Corrigan, Jr., correspondent.

THE CONSTITUTION is on sale in New York city by 2 p. m. the day after issue. It can be had: Hotaling's Newsstands, Broadway and Forty-second street (Times building corner), Thirty-eighth street and Broadway and Twenty-ninth street and Broadway.

The Constitution is not responsible for advance payments to out-of-town local carriers, dealers or agents.

WILSON'S SENATE ADDRESS!

President Wilson's prescription for world peace delivered to humanity in his senate address is so extraordinary as to be almost astounding, and it is so advanced, so Utopian in purpose as to leave room for grave doubt that it will record the progress toward the end sought that a less ambitious step at this time might have marked.

In his proposal, for instance, "that the nations should with one accord" adopt the Monroe doctrine "as the doctrine of the world," the president essays a pronouncement hardly probable of realization in his day, and it is decidedly improbable that it will strike a receptive chord in any of the powers now at war. Yet in its very loftiness it is picturesque.

The president delved into the unexplored regions of diplomacy and international politics; he penetrated farther into the unknown, untracked depths of human relationship than, perhaps, another living man would hazard his footsteps. He would find the "common denominator" upon the basis of which to bring about a parity in physical power between the nations of the world—disarmament, in other words, save "for order merely, not an instrument of aggression or of selfish violence."

His proposal to envelop the entire world with the democratic doctrine of "government by the consent of the governed" is humanitarian, beautifully so; but extremely ambitious.

The outstanding feature of his remarkable pronouncement, however, lies in the fact that the president practically gets into the question of the geographical distribution of the world. Not only that, but he assumes to suggest, at least, the kinds and characters of governments which must be organized. He even becomes specific, and uses Poland as an illustration of his purpose—the purpose to which he commits the United States—and he outlines Poland's future program. In this conection he says:

> "No peace can last, or ought to last, which does not recognize and accept the principle that governments derive all their just powers from the consent of the governed, and that no right anywhere exists to hand peoples about from sovereignty to sovereignty, as if they were property. I take it for granted, for instance, if I may venture upon a single example, that statesmen everywhere are agreed that there should be a united, independent and autonomous Poland and that henceforth inviolable security of life, of worship and of industrial and social development should be guaranteed to all people who have lived hitherto under the power of governments devoted to a faith and purpose hostile to their own.

If Poland, then, how can Belgium, Alsace-Lorraine, Montenegro and the Balkans be excluded from the program? How limit the "religious liberty" clause to the exclusion of the Jewish faith in Russia, the Christian and Armenian in Turkey, etc.?

And throughout the president's entire theory and the principles upon which he bases his reasoning, there is not a flaw to be found. But, will it "work"—is it possible—at this stage of the world's development?

The underlying point of the whole program, as President Wilson outlined it in his history-making speech before the senate, is: That having gone so far as he has, does it not look as though one step farther will tie the United States up solidly with one side or the other in the present conflict?

This very note is sounded by The London Post, which says, in substance, that "the president's aim is noble and good; now let him come in and help us to attain it!"

The speech, as an example of masterful use of English, goes even beyond the recognized Wilson standard.

President Wilson's presentation of his conclusions upon this, the greatest question which has confronted the world since the American union was formed, whatever else it may do, at least has set the world to thinking about peace as never before. It is couched in such language and pitched upon such an unprecedentedly high plane that it perforce must attract the attention of all people of the world from the kings to the most lowly peasant; a more modest document could not have had that effect. And whether or not its immediate, or even early, results shall be the realization of the president's admirable purpose, its effect cannot be ulterior to the world's ultimate happiness. Let us hope that it will accomplish great good.

A WORTHY APPEAL.

The appeal for funds with which to aid in the rebuilding and maintenance of Fair Haven infirmary of Morris Brown university, recently destroyed by fire, is a worthy one and merits a generous response from the citizens of both races in Atlanta.

This institution, backed and managed as it is by some of Atlanta's best negro citizens, possesses wonderful possibilities for good service to the general public. Not only is it its purpose to minister to the needs of infirm and indigent negroes, but to train colored nurses to work among the negroes of the city and in turn teach them the laws of health, sanitation and hygiene; and in this latter respect, perhaps, the institution is destined to serve in its greatest usefulness to the general public.

A disease germ knows no color nor race; it makes no distinction between black and white. Flourishing among the negroes, disease is an equal menace to the white population of a city in which the two races are thrown into daily contact on the streets, on the cars, in stores and office buildings, and in the home.

Therefore, aside from the broad grounds of philanthropy, viewed from the standpoint of health, expediency and self-preservation, any movement or any institution intended to improve the physical and health status of the negro merits the support of the general public, white and black.

The appeal of Fair Haven infirmary should meet with a hearty and a liberal response.

SAVANNAH'S RADIANT FUTURE

Under the auspices of the Savannah Board of Trade a "Greater Savannah" dinner and meeting was held in that city last Monday night, where was exemplified the true spirit of progress and aggressiveness upon which Savannah must rely in the attainment of its fullest possibilities.

Of all ports on the south Atlantic coast there is not one that is in a better position to take advantage of the tremendous development in ocean traffic inevitable in the very near future. All indications point to the conclusion that there is going to be a wonderful expansion in oceanic trade, regardless of the status of European affairs, and Georgia's chief port is preparing with wise forethought to profit by it to the greatest possible extent.

All commercial requisites are in Savannah's favor. For instance, it is a great railroad center, with lines drawing to it the commerce of the whole country. Its situation should make of it the main entrepot of the Atlantic coast south from Norfolk. In fact, from Savannah, instead of from eastern ports—a thousand miles to the north—should be shipped every ton of trans-Atlantic cargo originating in the middle west and this part of the south, and the bulk of that destined for South America and ports reached through the Panama canal.

The world never saw such an opportunity as is now ahead of the ship-building industry of this country. Even before the war there was a shortage of bottoms in the world, and since the opening of hostilities trade ships have been sunk by the hundred. Not only must these all be replaced, but their number multiplied in order for the demands of commerce to be met; and there is not a port in the world more admirably situated for ship-building than is this historic old city of the south. It is in touch with the great timber regions of the south and southeast, is closely connected by rail with the great steel and iron industry central at Birmingham; and its yard facilities are equal to those of the leading ship-building centers of the world. In view of all of these facts, and the further fact that the demand for ships is not confined to steel craft, but extends to wood schooners and all manner of freight carriers, there is not a valid reason why Savannah should not develop into a great ship-building center as well as one of America's leading commercial ports of entry and origin.

And Savannah has the type of citizenship—alert and imbued with the true "Savannah spirit"—that will accomplish great things. This was manifested at the dinner.

All of Georgia shares in the just pride of Savannah in its port facilities and other natural advantages, and in its civic alertness. Atlanta, like every other city in the state, wants to see Savannah forge to the front as a seaport and prosper as it should, and whatever help she can render to that end will be cheerfully given.

"The kings go by with jeweled crowns," sings Poet Masefield. (Not in the vicinity of the war fronts! That's a safe bet.)

Evidently the German raiders are as elusive as the hopes of Peace.

There isn't enough hot air about this weather, notwithstanding the fact that the weather bureau is getting what's coming to it.

One outstanding inference to be drawn from the leak probe crossfire is that somebody has lied.

Best that may be said of the new half dollar is that it's good—as far as it goes.

JUST From GEORGIA

By FRANK L. STANTON.

Old Man Blizzard.

I.

Old Man Blizzard went a-trompin', through the snow
With nowhere to go,
With nowhere to go!
An' he said, as sad he wandered, "It is rest that I would win."
But the homes where fires twinkled—O they wouldn't let him in.

II.

He peered through the windows—saw the happy hearthsides glow
(With nowhere to go,
With nowhere to go!)
An' he said: "Well, I ain't lonesome! It's a joy along the way
To glimpse the little children 'round the fire-sides at play!"

* * * * *

The Unknown Quantity.

"We see by the papers that the secretary of the treasury is going to call in all the $10 bills," says The Adams Enterprise. "We make mention of the fact because several of our subscribers who will swear on the Book that they are possessed of at least one $10 bill each, because they did not fail to 'blaze' the tree beneath which they buried it—are alarmed for fear they'll have to dig it up and send it in! No such fear confronts the editor of this paper. We doubt if we'd recognize a bill of that denomination if one came in our office window on the wings of a hurricane! And if it should become known in the county that we had one tucked away in our jeans we wouldn't own it any longer than it took the sheriff to get here and level on it! So we continue in the role of the Lord's poor man; we don't go up with the rise of stocks, and we don't have to stand from under when they fall."

* * * * *

The Happy Hills of Plenty.

I.

It's mighty fine a-talkin' 'bout Br'er Rabbit layin' low
When Trouble is a-projickin' in summertime, or snow,
But the only way to git thar is to git up an' GO!
An' make fer the happy Hills of Plenty!

II.

In the lonesomeness of Nowhars is the foolish place to stay,
With a dream about the Lion that's a-waitin' in the way;
You must rise an' run around him—you must jump into the Day
An' make for the happy Hills of Plenty!

* * * * *

A Fig Leaf Edition.

The Houston Post says that the Mountain Echo, a weekly newspaper published at Boulder Creek, Cal., appeared recently printed upon fig leaves. The editor gave as his reason for that unusual material that his subscribers would not pay up and he could not afford to waste any more high-priced paper upon them. And The Post makes this comment:

"The fig leaf to which we are accustomed in South Texas would not serve the purpose of the California editor much better than it did the purpose of our ancient ancestress. But a new crop is coming on and perhaps Mother Nature will take cognizance of the needs of Texas newspaper men and see to it that the size of the leaf is commensurate."

* * * * *

The Hooray Brother.

I.

You may talk ez you please, but de folks can't stay
All time in de country of de hip, hooray!
Dar's time fer celebratin', an' dar's time fer makin' hay,
An' you gotter watch yo' footstep an' de hip, hooray!

II.

O you musn't be fergittin' dar's a time ter watch an' pray,
W'en Trouble hits de big road at de breakin' er de day;
W'en pleasure comes in plenty dar's de price you gotter pay,
So you better watch yo' footstep an' de hip, hooray!

* * * * *

As the Greek Saw It.

The Albany Herald says that a Greek who was being examined in the United States court at Albany for naturalization was asked what form of government citizens of this country live under. The answer was, "Woodrow Wilson!"

And The Herald makes this comment:

"There are not a few persons in a certain political party whose emblem is a sad-faced elephant who will insist that the question could not have been better answered."

* * * * *

A Weather Miracle.

"Mister Sunshine's comin'!" they hollered round about;
'Long come the Weather-Wind an' blowed his candle out!
But the clouds—they all was skeery when they glimpsed the light o' Day,
An' they called to the Weather-Wind to blow 'em all away!
An' he blowed 'em to the east, an' he blowed 'em to the west,
An' here come Mister Sunshine to the folks he loved the best.

* * * * *

A Kansas "Evening."

'Extract from a social item in The Caldwell (Kan.) Advance:

"After the usual hour spent in fancy work and social conversation, games were indulged in. A game called the 'Spice Contest' caused quite a deal of amusement. A box filled with different kinds of spices was passed around and each lady stuck a toothpick into the box and then put the toothpick in her mouth. She was supposed to tell by the taste what kind of spices the box contained. Mrs. Forbes was the lucky lady and was presented with a can of talcum powder.

National Prohibition Inevitable In Time of "Preparedness"

(From Collier's Weekly.)

Within a very short time the senate and house are both going to vote upon this (national prohibition constitutional amendment) resolution and after they vote on it, provided they adopt it, it will go before the various state legislatures. Of course there will be a good deal of howling about forcing prohibition on New York and other large cities against the will of those cities. But the truth is that a good deal more than half of the people of the United States have come to the settled and thoughtful conclusion that booze is bad business, and they are determined to kick it out.

When the friends of booze argue about local option, sincere persons are going to say that local option would work better if the liquor interests would permit it to work, and would not use the machinery of the federal government, as they do now, to defeat the purposes of various states and counties which have gone dry. Moreover, if prohibition can be adopted successfully as a nation-wide rule by Russia and France, why not by the United Settes?

If Paris and Petrograd can get along without booze, why not New York?

And if those countries adopt prohibition under the pressure of a necessity to achieve a maximum moral and physical efficiency, why shouldn't we do it as part of the policy of preparedness?

Old Glory in The World War

Former Constitution Reporter Tells of Deeds of Heroism by the American Members of Foreign Legion.

(This is the last of four installments of a characteristic interview with Paul Rockwell, up to the outbreak of the great war a reporter on the staff of The Constitution. When war broke out Paul Rockwell went to France, in company with his brother, Kiffin Rockwell, known in Atlanta almost equally as well as Paul. The interview is by Edward Marshall. Both of the Atlanta boys joined the Foreign Legion. Kiffin later became an aviator, and as such was killed a few months ago in action. Paul fought in the trenches until a wound in the shoulder forced his retirement from actual duty on the firing line. He still is connected with the Legion, although now he is recuperating in France.

In these interviews Paul Rockwell gives The Constitution's readers a more intimate account of the famous Foreign Legion than, perhaps, many of them ever has had before.)

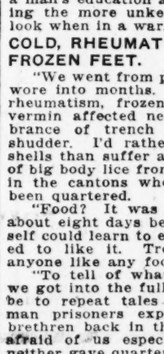

PAUL ROCKWELL, From a photograph taken while he was serving in trenches.

By Edward Marshall.

"We were in the war!

"Two or three days later a party composed of Englishmen and Americans from our command surrounded and captured a German straggler. His 'kamerade' was lying dead among the trees. We gave him chocolate and cheese and made him very happy.

"Our first experience in the trenches was near Rheims. I can testify to the grim fact that the cathedral really was shelled, for with my own eyes I saw the shells strike it and deface it.

"This was a wonderful experience. We were so situated that we could watch this great attack as if from seats in a vast theater. Most of the property in the town of Verzenay, where we were stationed, was owned by German capitalists and therefore for a time no shells were thrown into it, but presently they wrecked it.

"For six or eight days we were busy in the trenches and then were given an interval of repose. Does that mean rest? Well, no, not in this war. It means working harder than one works when in the trenches—digging, cleaning, grinding coffee, sawing wood, doing many things. Note this: The better a man's education and the gentler his breeding the more unkempt and wild he gets to look when in a war.

COLD, RHEUMATISM, FROZEN FEET.

"We went from place to place. The weeks wore into months. The winter came. Colds, rheumatism, frozen feet and, worst of all, vermin affected nearly all of us. Remembrance of trench vermin still makes me shudder. I'd rather be blown into bits by shells than suffer again the terrible torment of big body lice from Africa which we caught in the cantons wherein the Senegalese had been quartered.

"Food? It was all right, though it was about eight days before my brother and myself could learn to eat it. Later on we learned to like it. Trench digging will make anyone like any food.

"To tell of what we went through after we got into the full swing of the war would be to repeat tales now commonplace. German prisoners explained to us that their brethren back in the German trenches were afraid of us especially, declaring that we neither gave quarter nor asked it, being merciless and fearless. This was tommyrot, but not displeasing. Plainly awful rot about us and all the other allied fighters had been fed into them by their officers.

"Of course, we had internal troubles. In our large and motley force some spies were discovered. All sorts of things occurred. There has been tragedy as well as comedy in our own ranks, but there never has been monotony. And from the very start the number of deserters, in spite of the hard work, has been remarkably small. From one regiment only three deserted in a year, a record quite unprecedented, I am sure.

ONLY ONE REGIMENT LEFT.

"As it stood at the start, the legion consisted of five marching regiments, each 4,000 strong, and each with several thousand men back in the depots waiting to fill gaps made by death, wounds and disappearances.

"But only one full regiment of the legion now is on the French front because of great losses in battle and the draft of several thousand of our men for service in the Russian, Belgian, Italian, British, Serbian and other armies, according to their nationalities. One regiment of the legion is at Salonica, another is in Africa, and several companies are in Indo-China, at Tonkin.

"But new volunteers are constantly applying for admission, and many are in training in a little military camp within sight of the Alps. At this Americans arrive almost every week, and more power and greater numbers to them! The majority of recent volunteers has been Spanish or Swiss. I wish more Americans would come."

(Copyright, 1917, by Edward Marshall.)

PLANS TO UTILIZE CUTOVER TIMBER LANDS FOR SETTLERS

"Rid the south of the cattle tick and utilize the 100,000,000 acres of cutover timber land now idle, and immediately Dixie will come forward as the greatest cattle raising section of the country," said F. H. Abbott, of the Southern Settlement and Development organization, who is a visitor at the Piedmont hotel. Mr. Abbott is in Atlanta in the interest of a meeting to be held at New Orleans March 19-21 to consider steps to convert the cutover timber lands located in the southern states into farms for homeseekers.

The meeting in New Orleans has been called by the Southern Settlement and Development organization, the Southern Pine association, and the New Orleans Chamber of Commerce. Tuesday Mr. Abbott invited Governor Harris to attend the meeting.

"The 100,000,000 acres of cutover timber land, much of which is now idle, can be turned into stock farms if the south will get rid of the cattle tick. This one pest stands in the way of the south becoming the leading cattle section of the country," he said.

"The meeting in New Orleans will contemplate the organization of an association to accomplish this. It grew out of the successful meeting held by the Florida Land Owners' association at Tampa. This organization has worked as a unit to promote stock raising in that state, and has paid special attention to cutover timber lands.

Georgia has a similar organization in the Georgia Land Owners' association, which was organized at Waycross last year. The executive board of this association will meet Monday in Waycross. Mr. Albert left Atlanta last night to attend this meeting.

Mr. Abbott estimates the total cutover timber land in Georgia at 5,000,000 acres, much of which is lying idle. The Georgia Land Owners' association is advocating turning these lands into farms and offering them to settlers from the north and middle west.

A live stock conference will also be held in Wilmington, N. C., April 1, at which time the proposition of utilizing the cutover lands in that state will be considered.

Court of Appeals of Georgia.

Judgments Affirmed.

McMillan v. Board National Bank of Jacksonville; from Savannah city court—Judge Davis Freeman. P. W. Meldrim, for plaintiff in error. Oliver & Oliver, contra.

Bowman & Tarpley v. Atlantic Ice & Coal Corporation; from Carrollton city court—Judge Beall. Leon Hood, for plaintiffs in error. Buford Boykin, Raymond Robson, contra.

Williams Valve Co. v. Amorous; from Atlanta city court—Judge Reid. Dillon & Burress, for plaintiff in error. A. A. & E. L. Meyer, contra.

Cordray v. James; from Blakely city court—Judge Sheffield. Glessner & Collins, for plaintiff in error. B. B. Bush, contra.

Johnson v. James; from Fulton superior court—Judge Pendleton. Hines & Jordan, for plaintiff in error. W. T. Moyers, contra.

James v. Boyett; from Blakely city court—Judge Sheffield. B. B. Bush, for plaintiff in error. Glessner & Collins, contra.

Gillespie v. Farkas et al., executors; from Albany city court—Judge Clayton Jones. Walters & Redfern, for plaintiff in error. Leonard Farkas, contra.

Wilson v. Owens; from Atlanta city court—Judge Reid. R. W. Crenshaw, for plaintiff in error. George B. Rush, contra.

Brandon v. American National Bank; from Fulton superior court—Judge Bell. Watt Kelly, for plaintiff in error. M. Herzberg, contra.

Faires v. Central of Georgia Railway Company; from Polk city court—Judge J. K. Davis. W. W. Mundy, for plaintiff in error. J. Branham, Maddox & Doyal, Fielder & Fielder, contra.

Hinson v. Mutual Fertilizer Company; from Hazlehurst city court—Judge Grant. S. D. Dell, for plaintiff in error. C. H. Parker, Bennett & Swain, contra.

Cincinnati, Hamilton and Dayton Railroad Company v. Quincy & Rogers; from Irwin superior court—Judge George. Rogers & Rogers, for plaintiff in error. Quincey & Rice, M. W. Rogers, H. E. Oxford, contra.

National Company v. Kommell & Son; from Valdosta city court—Judge Crawford. Franklin & Langdale, for plaintiff in error. Woodward & Smith, contra.

Norwich Union Fire Insurance Society v. Bainbridge Grocery Company; from Bainbridge city court—Judge Spooner. King & Spalding, Erle M. Donaldson, for plaintiff in error. S. Hawes, W. V. Custer, contra.

Williams v. Stocks; from Fulton superior court—Judge Bell. W. P. Coles, for plaintiff in error. Lamar Hill, contra.

Foy-Adams Company (for use, etc.) v. Smith; from Tifton city court—Judge Eve. R. D. Smith, for plaintiff in error. J. S. Ridgdill, C. C. Hall, contra.

Savannah Electric Company v. Wilhoit; from Savannah city court—Judge Davis Freeman. Osborn, Lawrence & Abrahams, for plaintiff in error. Bouhan & Herzog, Edward S. Elliott, contra.

Jackson v. Branch; from Fulton superior court—Judge Pendleton. Gober & Jackson, for plaintiff in error. Thomas J. Lewis, contra.

Nash v. Savannah Electric company; from Savannah city court—Judge Freeman. Oliver & Oliver, for plaintiff in error. Osborne, Lawrence & Abrahams, contra.

Empire State Jewelry Company v. Grant Jewelry Company; from Baldwin superior court—Judge Park. D. S. Sanford, for plaintiff in error. Hines & Vinson, contra.

Little Rock Furniture Manufacturing Company v. Jones & Company; from Macon city court—Judge Hodges. W. D. McNeil, for plaintiff in error. Robert W. Barnes, Miller & Jones, contra.

Whitehead v. Arnold; from Jasper superior court—Judge Park. Eugene M. Baynes, for plaintiff in error. Doyle Campbell, contra.

Fulton v. Metropolitan Casualty Insurance Company; from Savannah city court—Judge Freeman. Twiggs & Gazan, for plaintiff in error. Bryan, Jordan & Middlebrooks, D. S. Atkinson, W. R. Tichenor, contra.

Bank of Omega v. Wingo, Elliott & Crump Shoe Company; from Tifton city court—Judge Eve. R. D. Smith, for plaintiff in error. J. S. Ridgdill, S. F. Mitchell, contra.

Rhodes v. Savannah Gas Co.; from Savannah city court—Judge Freeman. G. H. Richter, for plaintiff in error. Adams & Adams, contra.

Horton v. Union Store; from Sparta city court—Judge Moore. T. M. Hunt, for plaintiff in error. Burwell & Fleming, contra.

Cleary & Company v. Fawcett; from Savannah city court—Judge Freeman. Shelby Myrick, for plaintiffs in error. J. R. Fawcett, Edwin A. Cohen, contra.

Kirkland v. Citizens' Trust Company of Utica, New York; from Floyd city court—Judge Nunnally. M. B. Eubanks, for plaintiff in error. Denny & Wright, contra.

English v. Griffin, Mercantile Company; from Monroe superior court—Judge Searcy. B. H. Manry, for plaintiff in error.

Morrow v. Albany Warehouse company; from Albany city court—Judge Clayton Jones. Walters & Redfearn, for plaintiff in error. R. J. Bacon, R. H. Ferrell, Pottle & Hofmayer, contra.

Harris v. Exchange Bank of Fort Valley; from Houston city court—Judge Riley. Duncan & Nunn, for plaintiff in error. Brown & Brown, contra.

Realty Bond and Mortgage Company v. Harley; from Savannah city court—Judge Freeman. Wilson & Rogers, for plaintiff in error. Twiggs & Gazan, contra.

Thompson Oil Mill Company v. Murray Company; from Pulaski superior court—Judge Graham. W. L. Grice, Hall & Grice, Charles J. Bloch, for plaintiff in error. H. F. Lawson, contra.

Lowe Company v. Patterson; from Nashville city court—Judge Lankford. Hendricks & Hendricks, Louis A. Mills, for plaintiff in error. Joseph A. Alexander, contra.

Lytle v. Hancock County; from Sparta city court—Judge Moore. L. D. McGregor, R. L. Merritt, for plaintiff in error. Burwell & Fleming, contra.

Weatherly v. Haynes, receiver; from Hazlehurst city court—Judge Bryan. S. D. Dell, for plaintiff in error. Newton Gaskins, contra.

City of Greensboro v. Robinson; from Greensboro city court—Judge Sibley. Noel P. Park, for plaintiff in error. Lewis, Davison & Lewis, contra.

Eason v. State, and Nelson v. State; from Tattnall superior court—Judge Sheppard. H. H. Elders, for plaintiffs in error. W. F. Slater, solicitor-general, contra.

Peek v. City of Atlanta; from Fulton superior court—Judge Bell. C. G. Battle, for plaintiff in error. J. L. Mayson, S. D. Hewlett, contra.

Haynes v. State; from Nashville city court—Judge Christian. William Story, for plaintiff in error. J. H. Gray, solicitor; J. P. Knight, contra.

West v. State; from Madison city court—Judge Anderson. Williford & Lambert, for plaintiff in error. A. G. Foster, solicitor; contra.

Peterson v. State; from Fulton superior court—Judge Hill. T. J. Ripley, W. M. Bailey, for plaintiff in error. Eb T. Williams, solicitor general; John A. Boykin, solicitor general; E. A. Stephens, A. L. Ivey, contra.

Clark v. State; from Mitchell superior court—Judge Cox. Johnson & Warren, for plaintiff in error. R. C. Bell, solicitor general; F. A. Hooper & Son, contra.

Palace Market Company v. Midland City Hotel Company; from Macon city court—Judge Hodges. Ryals & Anderson, for plaintiff in error. Hardeman, Jones, Park & Johnston, contra.

Hancock v. Tifton Guano Co.; from Nashville city court—Judge Christian. J. W. Powell, for plaintiff in error. R. D. Smith, contra.

Harper v. State; from Nashville city court—Judge Christian. J. D. Lovett, for plaintiff in error. J. H. Gary, solicitor, contra.

Ellis v. City of Greensboro; from Greene superior court—Judge Park. J. G. Foust, for plaintiff in error. Noel P. Park, contra.

Affirmed With Direction.

Jordan v. First National Bank of Rome et al.; from Floyd city court—Judge Nunnally. Nathan Harris, for plaintiff in error. Maddox & Doyal, contra.

Judgments Reversed.

Thomas v. State; from Laurens superior court—Judge Larsen. J. H. Hall, Davis & Sturgis, C. A. Weddington, I. N. Eubanks, J. A. Thomas, for plaintiff in error. E. L. Stephens, solicitor general, contra.

Hodges v. Case Threshing Machine Company; from Americus city court—Judge Harper. Wallis & Fort, J. A. Hixon, for plaintiff in error. Ellis, Webb & Ellis, contra.

Wilkins v. Georgia Casualty Company; from Floyd city court—Judge Nunnally. Eubanks & Mebane, for plaintiff in error. Barry Wright, contra.

McDew v. Hollingsworth; from Hazlehurst city court—Gordon Knox, judge pro hac vice. Newton Gaskins, P. L. Smith, J. W. Haygood, Eldridge Cutts, for plaintiff in error. John Rogers, Jr., contra.

Williams v. Boston Oil and Guano Company; from Thomasville city court—Judge W. H. Hammond. Merrill & Grantham, Branch & Snow, for plaintiff in error. Titus, Dekle & Hopkins, contra.

Johnson v. Stevens; from Americus city court—Judge Harper. L. J. Blalock, for plaintiff in error. Wallis & Fort, contra.

White Crown Fruit Jar Company v. Cox Company; from Waycross city court—Judge McDonald. Parks & Reed, for plaintiff in error. Parker & Parker, contra.

Bishop v. Mayor and Aldermen of the City of Savannah; from Savannah city court—Judge Davis Freeman. Oliver & Oliver, for plaintiff in error. Robert J. Travis, David S. Atkinson, contra.

Phillips v. State; from Columbus city court—Judge Tigner. McLaughlin & Shanks, for plaintiff in error. T. H. Fort, solicitor, contra.

Bryant v. State; from Hall superior court—Judge J. B. Jones. W. B. Sloan, E. O. Dobbs, C. R. Faulkner, for plaintiff in error. Robert McMillan, solicitor general, contra.

Dismissed.

Daniel v. American Agricultural Chemical Company; from Millen city court—Judge W. H. Davis. A. S. Anderson, for plaintiff in error. Brinson & Hatcher, contra.

Dougherty-Ward-Little Company v. Joiner, administrator; from Nashville city court—Judge Lankford. L. A. Mills, Jr., Hendricks & Hendricks, for plaintiff in error. W. D. Buie, J. A. Alexander, contra.

Cash v. State; from Macon city court—Judge Guerry. E. W. Butler, for plaintiff in error. John P. Ross, solicitor general, contra.

LITTLE LOCALS ABOUT THINGS OF CITY INTEREST

For the convenience of the public there has been installed at the Terminal station an additional wire from the switchboard of the telephone exchange to the information bureau, and an additional operator has been employed. This was done by the board of control of the Terminal station because of the frequent calls for information about the train service, and will be greatly appreciated by the traveling public.

Because his father wouldn't let him go 'possum hunting, Morgan Crow, aged 15, son of a minister of Marietta, Ga., Rev. J. M. Crow, ran away yesterday, but was captured in Atlanta by the police and returned home. He was taken into custody when he got off of an incoming Marietta car. He told Atlanta police officers that he left home because his father had refused to allow him to go 'possum hunting.

The "Every Member" canvass of the First Presbyterian church, conducted last Sunday to secure pledges of certain amounts to be made by members on the budget of $15,200 as church expenses for the current year, resulted in contributions Sunday afternoon amounting to nearly $14,000, it was announced yesterday.

A special committee, appointed by J. P. Allen, president of the Merchants' Credit association, to look into the matter of organizing the credit men of Atlanta into a special co-operative committee for the purpose of directly benefiting and helping each other through the interchanging of ideas, will meet at 6:30 o'clock Tuesday, January 30, in the assembly hall of the chamber of commerce, for the purpose of going further into this matter. Every credit man in Atlanta is directly interested in credit conditions, and nothing will be more helpful in the further improvement of credit conditions than the bringing closer together of all the credit men. A large gathering of credit men is expected to be present.

John Spargo, the English socialist and leader in the movement for the international peace conference, to be held at The Hague on June 3, will speak in Atlanta on Saturday, January 27, at 8 o'clock in the auditorium of the chamber of commerce. He will speak under the auspices of the Atlanta Equal Suffrage association, and a special invitation is extended by the president of the association to all organizations and individuals interested in the movement for international peace.

More than $6,000 from two estates in inheritance taxes has been received by the state of Georgia recently. Inheritance taxes amounting to $5,508.97 have been paid the state by the heirs of the late J. E. Dunson, of La Grange, and the estate of Mrs. Lucy Carnegie, deceased, had paid to the state the sum of $1,091.41.

Monument "In Heart of Dixie" Suggested for "Black Mammy"

Editor Constitution: The southern people are proud of their traditions and sacred memories. This is especially true of the native-born southern lady and gentleman of the "old school." The younger generation, those born since the civil war, cannot fully appreciate and understand the lofty ideals and the chivalry of "ante-bellum days." This war between the states destroyed an ideal condition, and the grandest civilization the world has ever known, Harriett Beecher Stowe and J. T. Trowbridge to the contrary.

Who of us whose memory dates back to those halcyon days, and later to the terrible days of the war and of reconstruction, does not remember with pride and tenderness some faithful "black mammy" or other faithful servant who was loyal and true even in the darkest days? When the southern gentlemen rode away to fight for their beloved country, they left their families to be cared for and protected by the old black mammy and other faithful slaves, and never have I heard of an instance when that trust was betrayed.

When the great northern armies made their devastating raids, and laid waste our beautiful and unprotected country, many white families were reduced to abject want, and but for what was given them by their negro slaves from their meager stores would have greatly suffered. The negro of the "old school," the loyal, faithful servant, the old black mammy, have nearly all passed to the great beyond; very few are left. We have reared monuments of marble, granite and bronze all over this sunny land to show our love to the noble heroes of the "Lost Cause."

We love every old soldier who wore the gray, and we are proud of them. To our children we will hand down such tender memories as a rich heritage more precious than all the gold of Golconda.

But we should not forget in making our bequest to our children, another asset—the love and fidelity of the old black mammy. In her arms were cradled children who lived to be some of the greatest heroes of any epoch of the world's history, and to perpetuate to all ages this humbler and faithful servant, a monument should be reared in the very heart of Dixie, by southern men and women, to show to the world, and to future generations, that the southern people are not unappreciative or forgetful of the old black mammy of bygone days.

ALMONTE E. JONES.

Fitzgerald, Ga.

Fair Haven Infirmary Asks Atlanta Citizens for Help

Next Sunday afternoon, at 3 o'clock, a mass meeting is to be held at Big Bethel African Methodist Episcopal church for the purpose of enlisting financial aid for the rebuilding of Fair Haven Infirmary of Morris Brown university, 51-53 Irwin street, which was recently destroyed by fire, and for the realizing of other funds to be applied to the general support of the institution.

This negro infirmary was established only last April, and since that time it has done a commendable work for infirm and indigent negroes, both in the direction of physical and medical assistance and in instruction in health rules, hygiene and sanitation. It was established as an adjunct of Morris Brown university to assist in meeting the needs of the colored people and to train nurses to serve them and instruct them along sanitation and hygienic lines.

The aim and the work of the institution has received the hearty indorsement of many of the leading white men and women of Atlanta, notable among them being Dr. W. B. Summerall, superintendent of Grady hospital, and several white physicians of the city have volunteered their assistance to its medical staff.

During the nine months the hospital has been in operation 210 patients have been treated—most of them indigent patients—and more than 100 operations have been successfully performed by one of the leading surgeons of Atlanta. The infirmary has ministered to an average of three charity patients each week.

Back of the institution are some of the leading colored men of the city; and everybody who can, regardless of color, is asked to donate in any amount convenient, money with which to aid them in fulfilling their purpose and serving the city in the matter of elevating the general health standard among the members of both races.

At the meeting Sunday addresses will be made by several prominent Atlantans of both races, and everybody, whether in position at the moment to subscribe to the fund being raised, is urgently requested to attend. In the meantime all who can are asked to send donations to W. A. Fountain, president, Morris Brown University, Atlanta.

Supreme Court of Georgia.

On Tuesday arguments were heard and briefs submitted in cases of the Atlanta and Stone Mountain circuits. Adjournment was taken to Wednesday morning, after argument of the case of Douglas v. Gibbs, tax receiver, et al.; from DeKalb.

MEN WHO BOTTLE COCA-COLA HERE

Convention Opens for Two-Day Session—Mayor-President Asa G. Candler Is to Welcome Delegates--Many Special Events Planned.

The ninth annual meeting of coca-cola bottlers will be held at the Piedmont hotel today and tomorrow. The convention opens this morning at 9 o'clock. Several hundred delegates from all sections of the country will attend this convention.

The delegates will be welcomed to Atlanta by Mayor Asa G. Candler, originator and president of the coca-cola company. A. J. Crowe, of Hattiesburg, Miss., will respond to the address of welcome.

A feature of the day's program will be the visit to the Atlanta plant during the afternoon. All the visitors will be given an opportunity to see this modern plant in full operation. The Atlanta bottling plant is possibly the largest coca-cola bottling plant in the country.

At the morning session today several addresses of special interest to the bottlers will be delivered. A. T. Heath, of Augusta, Ga., will discuss "Protecting the Quality of Your Product," Dr. Charles E. Caspard, of St. Louis, will discuss "Sanitation," A. Montgomery, of Atlanta, will discuss "How We Won the Merchants' Co-operation," and Dr. Dillard Jacobs, of Atlanta, will discuss "The Thing You Have to Sell," Harold Hirsch, general counsel for the coca-cola company, will address the meeting on "Loyalty."

Tonight the delegates will be given a theater party at the Forsyth.

In addition to the business session of the convention several social events will be given in their honor. Mrs. Charles V. Rainwater will give a buffet supper at 7:30 o'clock Thursday evening to the ladies who will attend the convention.

The program for the two days follows:

First Day.

9:00 A. M.—Registration. Piedmont hotel convention hall, ninth floor.
9:30 A. M.—Session (executive).
Message of Welcome—Asa G. Candler, mayor of Atlanta.
Response for the Bottlers—A. J. Crowe, Hattiesburg, Miss.
"Protecting the Quality of Your Product"—A. T. Heath, Augusta, Ga.
"Sanitation"—Dr. Charles E. Caspari, St. Louis.
"How We Have Earned the Merchants' Co-operation"—A. Montgomery, Atlanta.
"The Thing You Have to Sell"—Dr. Dillard Jacobs, Atlanta.
"Loyalty"—Harold Hirsch, general counsel the coca-cola Bottling company.
Business meeting Bottlers' association.
3:00 to 5:00 P. M.—Atlanta plant in full operation, 460 Edgewood avenue.
8:30 P. M.—Theater party, Forsyth theater.

Second Day.

9:30 A. M.—Session (executive).
Delivery of cash prizes for best suggestions for benefit of Coca-Cola bottling business.
"Building Business in Columbus, Ga."—Harry C. Spence.
"On the Border"—Hope M. Smith, El Paso, Texas.
"Selling the Product"—W. C. D'Arcy, president D'Arcy Advertising company, St. Louis.
"Outdoor Advertising"—Dr. C. R. Atchison, Atlanta, Frank Stockdale, Atlanta.
7:30 P. M.—Buffet smoker, main dining room at Piedmont hotel.

Special for Ladies.

Ladies attending will be entertained at a buffet supper at 7:30 p. m. by Mrs. Rainwater at her home, 8 Springdale road, Druid Hills.

Rhodes-Wood Managers, In Three-Day Convention, Discuss Business Plans

The three-day convention of the managers of the Rhodes-Wood Furniture stores throughout the south began in Atlanta at the Rhodes building Tuesday morning. A number of men connected with the chain of stores are attending the meeting and discussing plans for a bigger and better year for 1917.

Joseph D. Rhodes and Walter G. Wood are the hosts of the managers. Entertainment features have been purposely omitted in order that the men may devote the entire time to a discussion of business affairs.

The Rhodes-Wood chain of stores is one of the best-known and largest in the south and east. The following managers are in attendance:

Hugh E. Williams, Jacksonville Furniture company, Jacksonville.
H. Bailey Mozo, A. G. Rhodes & Son, Macon.
Ben B. Harkins, A. G. Rhodes & Son, Augusta.
J. T. Mahoney, Rhodes-Pearce-Mahoney Furniture company, Tampa.
R. J. Pottle, A. G. Rhodes Furniture company, Hot Springs, Ark.
William R. Wilson, A. G. Rhodes & Son, Charleston.
John A. Futch, Rhodes-Futch-Collins Furniture company, Jacksonville.
Frank E. Mahoney, Rhodes-Mahoney Furniture company, Chattanooga.
J. H. Collins, Rhodes-Futch-Collins Furniture company, Pensacola.
E. E. Dunnaway, People's Furniture company, Atlanta.
S. J. Highsmith, Union Furniture company, Jacksonville.

GLASSES FITTED

The correct lenses scientifically fitted in the latest style mountings. Hawkes, Opticians, 14 Whitehall.—(adv.)

Gold Jewelry For Gifts

Gifts in Solid Gold Jewelry are not only appropriate—but are serviceable, handsome and durable. Gold Jewelry need not cost more than any other kind of gift.

Call and let us show you what a wonderful variety we afford you in La Vallieres, Waldemar Chains, Cameos, Cuff Links, Rings, Scarf Pins, Bracelets, Brooches, Bracelet Watches and Novelties.

Write for a copy of our twenty-second annual catalogue. Mail orders shipped prepaid. Safe delivery guaranteed.

Maier & Berkele, Inc.
Gold and Silversmiths
31 Whitehall St.
Established 1887

Little Lord Roberts To Sell Constitutions For Children's Home

Smallest Vaudeville Actor Wants to Do "His Bit" to Help the "Kiddies."

Just a little more than twenty inches of very dignified young fellow climbed up on the city editor's desk in The Constitution local rooms late yesterday afternoon, sat down on the assignment book and propped his feet up in a pigeon hole to wait until the city editor looked up from his work to find what

LITTLE LORD ROBERTS.

it was that buzzed around among his papers.

"Good afternoon," said Little Lord Roberts, beaming a diminutive smile upon the city editor.

"Good afternoon," said the city editor, in the same tone he addresses the pet mouse of the office each day.

"I have come to report for duty!" The midget threw back his coat and displayed his khaki uniform.

The city editor put him in his pocket and carried him down to the circulation department, to which he will be attached this morning in the interest of the Georgia Children's Home society, for which he will sell The Constitution in front of the Hotel Ansley beginning at 9:30 o'clock.

The Children's Home society is engaged in a campaign to raise an additional $3,500 for the 1917 work. Little Lord Roberts is a lover of children. He has been known to aid many great northern charity projects in behalf of children in distress. He is world-famed as vaudeville's tiniest jester and is headliner of the Marcus Loew vaudeville bill at the Grand theater this week.

He is as breezy a comedian off-stage as on. His is reputed to be the most distinctive midget act in vaudeville, and he has a clever line of delineations and mimicries, and his power of humor is in inverse ratio to his size.

So look out for him when you get off the street car or leave your automobile downtown this morning, and buy a paper from him. It will cost ten cents, but the extra nickel will be worth your acquaintance with the brilliant little lord.

The following subscription list is reported for the Children's Home society:

Reported in Monday's Constitution, $240; J. K. Orr, (additional) $10; Dr. J. C. Weaver, $1; W. L. Champion, $1.00; Charles C. Thorn, $7.50; Frank B. Jamison, $3; W. T. Manry, $5; H. C. Montgomery, $2; Julian V. Boehm, $2.50; George H. Fauss, $10; Stiles Hopkins, $5; F. E. Block $5.

Yesterday was the opening day of the campaign. By a coincidence, seven additional orphan children arrived in the city Tuesday to become charges of the society.

Car Hold-Up Man Flies Into Rage When Lawyer Denounces Him in Court

Shortly before he was found guilty of holding up and robbing a West End trolley car, Dan Carr, of Seattle, Denver and other western points, flew into a spectacular rage in Judge Ben Hill's courtroom yesterday afternoon during the speech of Robert P. Jones, prosecuting counsel.

The attorney, holding a piece of cloth in his hand, indicated to the jury how he said it had been used by the defendant as a mask when he robbed Conductor J. T. Moon and Motorman L. V. Cross several weeks ago when their West End car reached the end of its run. This angered the accused man. He leaped from his seat.

"That's a lie," he exclaimed. Deputy sheriffs leaped to his side to restrain him. He was forced into his seat. Attorney Jones, unruffled, proceeded with his argument.

The jury was out some time, returning a sealed verdict of guilty, it is said. It will be announced when Judge Hill convenes the criminal division of superior court this morning at 9 o'clock, at which time sentence will also be imposed upon the man.

WITNESSES ATTACK REPUTATION OF BUTLER

San Angelo, Texas, January 23.—Character witnesses, called by the defense, occupied the stand most of today in the trial of Harry J. Spanell for the killing of his wife, Mrs. Crystal Holland Spanell. Mrs. Spanell and Lieutenant Colonel Malcolm C. Butler, of the Sixth United States cavalry, were shot and killed while riding in an automobile with Spanell near Alpine, Texas, last July.

All of the witnesses declared Spanell's reputation was good while several asserted that Butler's reputation "was not very good."

Additional witnesses will be called by the defense and subpoenas were issued today by the prosecution for others.

YOUR POCKETBOOK

Is interested in that few degrees in the temperature of your home. Make sure your thermometer is a dependable one, and you will note the difference in your coal bills. Jno. L. Moore & Sons, the Opticians, have them. 42 N. Broad St.—(adv.)

AT LAST OLD SOL TO GET HIS INNING

Weather Man Says Sun Will Shine Now for Several Days.

Sunshine, plenty of it, is the absolute promise of the weather man for today. He predicted yesterday that the sun would appear by late afternoon, and his promise was fulfilled.

Sunshine is predicted for a day or two at least, and then predictions cease for the weather man does not try to forecast for any great length of time wih the uncertainty of the conditions.

The skies will be clear all day long and the temperature will gradually drop until it reaches the point of about 28 degrees. There or thereabouts it is expected to remain for a few days.

During the past month the sun has appeared for only seven days. The skies have been overcast for the rest of the time and there has been frequent rains.

From January 5 to 10 there was a period of clear weather with plenty of sunshine. From then until January 12, the next clear day, overcast skies were seen every day. The next clear day, and the last until the sunshine came out from hiding yesterday afternoon for a short space, was on January 14. The period from the 14th until yesterday, more than a week, was one succession of cloudy, rainy days.

TURNVEREINERS' DANCE TUESDAY, JANUARY 30

The Atlanta Turnverein is making preparations for a dance at the club rooms, on South Pryor street, next Tuesday evening. Admission will be by card only, and may be obtained by members from the dance committee or at the door. Wedemeyer's band will furnish music for the evening

CHATTAHOOCHEE RIVER COMMISSION FORMED

Executive Board Named to Secure Delegations to Go to Washington.

At a meeting held in the chamber of commerce yesterday with twenty representatives of various communities in the Chattahoochee valley, a Chattahoochee River Improvement commission was organized, and an executive committee was appointed to push the work.

The executive committee is composed of the following: M. F. Amorous, Atlanta, chairman; Phil Lanier, West Point; Henry R. Goetchius, Columbus; Ernie Adamson, Atlanta; E. E. Lewis, Franklin; J. K. Orr, Atlanta.

The meeting was composed of the following representatives: From Franklin—E. M. Hines, E. E. Lewis, M. W. Lipford and P. T. McCutcheon. From West Point—Mark McCulloh, George H. Lanier, Phil Lanier, John T. Johnson and George S. Cobb. From Columbus—Henry R. Goetchius and G. K. Hutchins. From Atlanta—Ivan E. Allen, president Atlanta Chamber of Commerce; Mayor Asa G. Candler, Martin F. Amorous, Walter G. Cooper, secretary Atlanta Chamber of Commerce; Ernie Adamson, B. M. Hall, J. K. Orr and B. M. Hall, Jr.

The executive committee was instructed to take immediate steps to bring in other communities along the line of the Chattahoochee and organize delegations from all of these communities to go to Washington and present the case for the Chattahoochee before the United States board of engineers.

MRS. CHANEY DOES NOT LIVE AT 95 LUCKIE ST.

It was published in a story which appeared in Tuesday morning's Constitution that a Mrs. B. N. Chaney lived at 95 Luckie street. This was an error. investigation proving that Mrs. Chaney does not live at this address.

THE TIME TO THINK OF A BANK ACCOUNT IS BEFORE THE SHOP SHUTS DOWN FOR REPAIRS

Did you ever consider that the day might come when the shop would be closed; a time when the weekly envelope would be stopped for a time and your family would be in want? The time to think of these things is while you are making money. Put some of it in the bank every week and you will feel a sense of security.

We pay 4 per cent interest and compound it January and July. One dollar starts the account.

We also issue certificates of deposit on amounts from $100 to $5,000, bearing same rate of interest if left ninety days.

Open Saturday afternoons from 4 to 6, in addition to morning hours.

GEORGIA SAVINGS BANK & TRUST CO.
ORGANIZED 1899

GEORGE M. BROWN, President. JOHN W. GRANT, Vice President. JOSEPH E. BOSTON, Secretary and Treasurer.

"YES, that's Dr. Bell's Pine Tar Honey for coughs and colds, you can always recognize it by the Bell and formula on bottle."

Dr. Bell's Pine Tar Honey has been a pleasant and effective remedy for coughs and colds in thousands of homes for many years. The soothing healing pine balsams relieve the cough, kill the germ and break up the cold.

For croup, grippe and all bronchial affections.

At your druggist, 25c. a bottle.

Dr. Bells Pine Tar Honey for 25¢ Coughs and Colds

WAKE UP FEELING FRESH AS A DAISY

Get a 10 Cent Box of "Cascarets" for Your Liver and Bowels.

Tonight sure! Take Cascarets and enjoy the nicest, gentlest liver and bowel cleansing you ever experienced. Let Cascarets liven your liver and clean your thirty feet of bowels without griping. You will wake up feeling grand. Your head will be clear, breath right, tongue clean, stomach sweet, eyes bright, step elastic and complexion rosy—they're wonderful. Get a 10-cent box now at any drug store. Mothers can safely give a whole Cascaret to children at any time when they become cross, feverish, bilious, tongue coated or constipated—Cascarets are harmless.

DAVENNY QUINTET OFFERED BY ALKAHEST

The sixth offering of the season presented in Atlanta by the Alkahest Lyceum bureau appears tonight when the Davenny Festival Quintet comes to the Auditorium-Armory. This organization, known throughout the east as the leading concert attraction of its kind, has won well-merited praise in all cities where appearances have been made.

Ticket sales will continue through the day at the Cable Piano company and at the offices of the bureau in the Healey building.

Prof. Hertzog Praises This Perfect Laxative

Dr. Caldwell's Syrup Pepsin an Ideal Remedy for Constipation.

In every family there is more or less occasion for a laxative remedy. It is to meet this need that Dr. Caldwell's Syrup Pepsin is prepared, and that this combination of simple laxative herbs with pepsin fulfills its purpose is proven by its place in thousands of American homes.

Prof. F. J. C. Hertzog, the well known linguist, 2341 North Orianna St., Philadelphia, Pa., wrote to Dr. Caldwell that he has used Dr. Caldwell's Syrup Pepsin in his household with excellent results and that he and his family consider it indeed a friend in need, and always keep a bottle of it on hand.

Constipation is the direct cause of much serious illness and is a condition that should never be neglected. Harsh cathartics and violent purgatives should never be employed to relieve constipation, because the very violence of their action shocks the entire system. A mild laxative, such as Dr. Caldwell's Syrup Pepsin is far preferable, being mild and gentle in its action, without griping or other pain or discomfort; its freedom from all opiate or narcotic drugs makes it an ideal remedy for children.

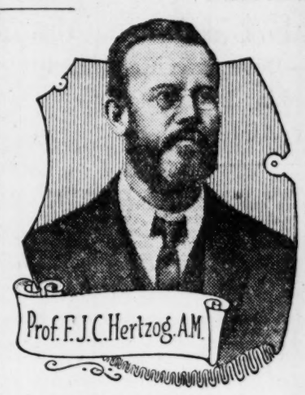

Dr. Caldwell's Syrup Pepsin is sold in drug stores everywhere for fifty cents a bottle. To avoid imitations and ineffective substitutes be sure to get Dr. Caldwell's Syrup Pepsin. See that a facsimile of Dr. Caldwell's signature and his portrait appear on the yellow carton in which the bottle is packed. A trial bottle, free of charge, can be obtained by writing to Dr. W. B. Caldwell, 455 Washington St., Monticello, Illinois.

KRYPTOK LENSES

We fit the only invisible bifocal—the genuine Kryptoks. Hawkes, Opticians, 14 Whitehall.—(adv.)

Reif's SPECIAL
PURE-WHOLESOME-GOOD
TRY IT

HYOMEI
(PRONOUNCED HIGH-O-ME)
ENDS CATARRH, ASTHMA, Bronchitis, Croup, Coughs and Colds, or money back. Sold and guaranteed by
JACOBS' PHARMACY.

For All Pain

"The efficiency of any drug" says Dr. C. P. Robbins "is known to us by the results we obtain from its use. If we are able to control pain and disease by means of any preparation, we certainly are warranted in its use. One of the principal symptoms of all diseases is pain, and this is what the patient most often applies to us for, i. e., something to relieve his pain. If we can arrest this promptly the patient is most liable to trust in us for the other remedies which will effect a permanent cure. One remedy which I have used largely in my practice is anti-kamnia tablets. Many and varied are their uses. I have put them to the test on many occasions, and have never been disappointed. I found them especially valuable for headaches of malarial origin, where quinine was being taken. They appear to prevent the bad after-effects of the quinine. Anti-kamnia tablets are also excellent for the headaches from improper digestion; also for headaches of a neuralgic origin, and especially for women subject to pains at certain times. Two anti-kamnia tablets give prompt relief, and in a short time the patient is able to go about as usual."

You Can't Get Away From It

Of course, you can get an argument on your hands almost any time—on almost any subject.

"It's differences of opinion that makes horse-racing good," so said Puddin' Head Wilson.

But there's so little to be said in favor of sending your dollars away off to foreign fields, when you can get just as good goods here at home, that an argument of that kind really doesn't count for much, after all.

And there's so much to be said in favor of patronizing home industries—in favor of helping those who help to build up the home community—who help to build up your interest—that you can't get away from this thing of home patronage.

Every loyal, home-loving man and woman knows this—and every such man or woman should not fail to remember this when purchasing goods to use, to eat, to wear.

Here are goods made at home—by home people—and your patronage of them is respectfully solicited.

CORNFIELD HAMS, BACON, WIENERS
Packed by White Provision Company, (Howell Mill Road, Atlanta).

ARAGON SHIRTS, PANTS, OVERALLS
Manufactured by A. M. Robinson Co.

SUPERIOR TRUCKS
Made by E. G. Willingham's Sons.

KENNESAW BISCUITS
Manufactured by Frank E. Block Co.

RED SEAL SHOES
Made by J. K. Orr Shoe Co.

ATLANTA GETS OCT. 15-20 CIRCUIT DATES

SPORTS—EDITED BY DICK JEMISON.

Week of Oct. 15-20 Awarded Atlanta by Grand Circuit

Privilege of Another Week Also Granted—But One Is Sufficient, Says Striplin—Devereaux Re-elected President—Philadelphia Is the Only New Track Added.

CIRCUIT SCHEDULE.

Cleveland, July 16-21.
Detroit, July 23-August 4.
Kalamazoo, August 6-11.
Columbus, August 13-18.
Cleveland, August 20-25.
Philadelphia, August 27-September 1.
Hartford, Conn., September 3-8.
Syracuse, September 10-15.
Columbus, September 17-29.
Lexington, October 1-12.
Atlanta, October 15-20.

The Grand Circuit schedule committee, consisting of Ed Tipton, A. A. Schantz and E. W. Swisher, reported to the stewards their allotment of dates at Tuesday's meeting at the Georgian Terrace and in this allotment Atlanta received the week of October 15-20 as her dates with another week option.

This was a distinct compliment to the baby member of the circuit, but Secretary R. M. Striplin, of the Southeastern Fair association, declared that one week would be sufficient and the races will be held on the dates mentioned, at which time the Southeastern fair will also be held.

Philly Admitted.

But one new city was added to the circuit, the Belmont Driving Club of Philadelphia being assigned dates of August 27 to September 1. Jacksonville, Peoria and Louisville were not admitted.

Jacksonville did not qualify for the week following Atlanta's dates. Louisville did not agree to take the dates settled upon and Columbus was awarded them. The failure of Peoria to come up to her guarantees caused a shifting of dates and Detroit was given two weeks of racing.

The season opens July 16-21 at the North Randall track in Cleveland and this track gets another week of dates later in the season, August 20-25.

Columbus was placed in a class by herself by having asked early in the season and following this with two weeks of racing later on the program.

The Deveraux Limited, a race that has been compulsory on all tracks, is to be abolished the coming season. The mandatory factor of the race was eliminated on recommendation of the rules committee and the stewards certified their action.

Deveraux Re-elected.

President H. K. Deveraux was re-elected president, despite the request on his part that he be retired from office. The stewards refused to consider it for a moment and his re-election was made unanimous.

E. W. Swisher, of Columbus, Ohio, president of the Columbus Driving Park association, was elected vice president.

W. H. Kinnan, of Cleveland, Ohio, secretary of the Forest City Live Stock and Fair association, was elected to ceeed H. J. Kline, who declined to serve this year.

The association of Mr. Kinnan with Mr. Deveraux will be in the interest of team work in the affairs of the circuit. Mr. Deveraux is president of the Forest Park organization.

After a banquet to the stewards and friends Tuesday night the meeting was adjourned.

Be Proud of the shirt you wear today—the Quality kept up, Exclusive design and Fadeless colors.

HALLMARK SHIRTS

Carry our usual guarantee of "Standard in Quality, Fabric and Workmanship."

HALLMARK patterns are not only Distinctive and Exclusive, they are Indanthrine Colors—Guaranteed Tub, Perspiration and Sun Proof. Your dealer has them.

HALL, HARTWELL & CO., Makers, Troy, N. Y.

FULTON HIGH GIRLS TO PLAY DECATUR HIGH

One of the most exciting basketball games of the season will be played Thursday afternoon at 3 o'clock when Fulton High school meets Decatur High school on the Donald Fraser court at Decatur. This is the second game of the Girls' Prep league, the first being played last Friday between Fulton High and Washington seminary, with a score of 7 to 5 in favor of Fulton High.

Marietta has recently come into the league, which will make it all the more interesting, as there are now four teams instead of three.

The teams are evenly matched, and each is working hard for the championship. So far Decatur is the only team in the league who has not lost a game; but they have their first league game to play. This will be a hard-fought game. It is being well advertised and an enthusiactic crowd is expected.

SOPHS AND FRESHIES WINNERS AT EMORY

Emory University, Oxford, Ga., January 23.—(Special.)—The students of Emory witnessed two exciting games of basketball Monday afternoon between the Junior and Sophomore teams and the Freshman team of the college and the Emory University academy team. In the first game the score was, Sophomores 15, Juniors 6. The second game resulted in a score, Freshman class team 19, Emory Academy 8. The Sophomore-Junior mix-up is the first game the Sophomore team has won and also the first game the Junior team has lost. In this game Weddington, of the Sophomore team, was the star, although both Butler and Humphreys played good games for the Sophomores. In the second game Davis was the lone star for the academy, while Warren and Watkins played the best ball for the Freshman team.

"REB" RUSSELL SIGNS WITH THE WHITE SOX

Chicago, January 23.—Albert "Reb" Russell, a pitcher with the Chicago Americans, has signed a 1917 contract, it was announced tonight. Russell is the twenty-first member of the club to come to terms.

President Comiskey did not announce the names of the players signed, but it is understood that the entire regular outfield and infield with the exception of Jack Ness have affixed their signatures to contracts.

"Talk of a strike is not worrying me," Comiskey said. "I am having no trouble in signing my players."

Boston, January 23.—The signed contract of Larry Chappelle, an outfielder, was received at headquarters of the Boston National League baseball club today. Business Manager Walter E. Hapgood stated that six members of the team were now under contract for next season.

$500.00
WILL BUY ANY
THREE AUTOMOBILES
In Our Used Car Department--THIS WEEK ONLY
WILLYS-OVERLAND, Inc.
236 PEACHTREE

Best Set of Teeth That Money Can Buy $5.00

In selecting your dentist be sure you go to one of an established reputation. No experiments or experimenters here. Every dentist is skillful and experienced. No students or failures.

ONE PRICE TO ALL, RICH OR POOR.

Thousands of satisfied patients praise our fine work and one-price method.

ALL WORK GUARANTEED TEN YEARS
OUR PRICES—NO MORE NO LESS

We do not charge one penny more than the prices we advertise.

Best Gold Crown $3.00 Bridge Work $3.00
Best Set of Teeth That Money Can Buy $5.00
Our Prices Always the Same.

One-Price Dental Office
104½ Whitehall St. Corner Mitchell.

WESTERN UNION NO. 1 WINS BOWLING FLAG

Wins Every Game in Phone Society League—Adolphus Led Individuals.

The Western Union team No. 1 won the pennant in the Telephone and Telegraph Bowling league last week by defeating the General Accountants three straight games. This team also won the gonfalon last year. No defeats were chalked up against this season's winner. The three-year silver bowling pin will again adorn the Western Union office for another year, which trophy will be presented to the winning team at the next meeting of the Telephone and Telegraph society.

In addition to the team trophy, prizes will be given at the same time to the seven bowlers having the highest average for nine or more games. The winners of these prizes and their averages are as follows:

Name—Team.	Score.
Adolphus, Outlaws	181
Williams, Plant	173
McDonald, W. U. No. 1	172
Jeter, W. U. No. 1	171
Asher, Plant	169
Nash, Plant	168
Tracy, W. U. No. 1	166

Final Standing.

Team.	Won.	Lost.	P.C.
Western Union No. 1	27	0	1.000
Plant	23	4	.853
Engineers	17	10	.630
Western Union No. 2	14	13	.518
Managers	13	14	.481
Outlaws	11	16	.400
General Accounting	10	17	.370
Disbursement Supervisors	9	18	.333
Treasurers	9	18	.333
Western Electric	2	25	.074

High Team Game.

Team.	Score.
Plant	913

Team High Series.

Plant	2,600

Five High Individual Games.

Name—Team.	Score.
Freeman, Managers	265
Evans, Western Union No. 2	245
Hix, Western Union No. 1	231
Adolphus, Outlaws	226
Leonard, Disbursement Supervisors	215

Five High Individual Series.

Name—Team.	Score.
Freeman, Managers	599
Evans, Western Union No. 2	599
Baird, Western Union No. 1	592
Leonard, Disbursement Supervisors	588
Adolphus, Outlaws	578

Teams' High Game.

Team.	Score.
Plant	912
General Accounting	906
Engineers	886
Western Electric	881
Western Union No. 1	880
Western Union No. 2	837
Outlaws	836
Managers	830
Disbursement Supervisors	811
Treasurers	767

Teams' High Series.

Team.	Score.
Plant	2,600
Western Union No. 1	2,593
Western Union No. 2	2,422
Outlaws	2,416
General Accounting	2,394
Managers	2,325
Engineers	2,324
Disbursement Supervisors	2,290
Treasurers	2,195
Western Electric	2,025

TECH HIGH, MARIST AND G. M. A. WINNERS

Junior Smithies Still Lead the Prep League, With Marist in Second Place.

TEAMS.	W.	L.	P.C.
Tech High	4	0	1.000
Marist	3	1	.750
B. H. S.	2	1	.667
C. H. S.	1	2	.333
Peacock	1	2	.333
G. M. A.	1	2	.000
Fulton	0	3	.000

Tech High, Marist and G. M. A. were the winners in the fourth round of games played Tuesday, and the standing is now as above.

MARIST COLLEGE EASY WINNER OVER C. H. S.

By Clark Foreman.

The Marist college quintet defeated the Commercial High five in a clean-fought, one-sided contest at the Atlanta Athletic club by the score of 43 to 7. Both teams played well, but the cadets clearly outplayed the High school team. Wrigley and Prescott played the best ball for Marist, and Wamack and Willingham excelled for Commercial High.

The line-up:

MARIST.	Pos.	COM. HIGH.
Wrigley (13)		
Doyle (2)	F.	Manos
Prescott (10)		
Taylor (2)	F.	Wamack (5)
C. Jernigan (6)		
Gordon (2)	C.	Barkin
J. Jernigan	G.	Smith, Willingham (2)
Harrison (6)	G.	Cody

Field Goals for Marist: Wrigley 6, Doyle 1, Prescott 6, Taylor 1, C. Jernigan 3, Harrison 3, Gordon 1.

Field Goals for C. H. S.: Wamack 1, Willingham 1.

Fouls for Marist: Wrigley 1; for Commercial High, Wamack 1.

Referee, Graves.

TECH HIGH'S RECORD IS STILL CLEAR ONE

By E. H. Hinton, Jr.

The Tech High team added one more scalp to their belt by defeating the Peacock aggregation, 52 to 6. Though the game was faster than the score indicated, the outcome was never in doubt from the first blow of the whistle. The Peacock team, although outweighed many pounds to the man, played a scrappy, clean game, and, with the acquisition of one good shot and with a little more knowledge of the game, it would undoubtedly develop into a strong contender for championship honors. For the latter clan, Hancock put up the best article of ball. This boy is fast as a streak and follows the ball well. Warwick guarded well, as did Armistead at times.

The Tech High was sadly off, both in shooting and passing, and it was fortunate that the slump came at this time, as hard games are on their way. Lyle played a fine game at guard, as did Fraser. Bancker made several sensational shots and played his usual strong game at guard. Hamlett and Gaston played well at times, but both were slightly off.

The score.

T. H. S.	Pos.	PEACOCK.
Fraser (20)	L. F.	Hancock
Gaston (14)	R. F.	Hickey (2), McMillan (2)
Hamlett (12)	C.	Armistead
Lyle	L. G.	McMillan, Jones
Bancker (6)	R. G.	Warwick, Hickey

Tillou Forbes, referee.

G. M. A. defeated Fulton High.

ROME & NORTHERN ROAD TO RUN TO JANET MINES

Rome, Ga., January 23.—(Special.)—Contracts have been let for the extension of the Rome and Northern railroad from its present terminus at Shackleton to the Janet mines, owned and operated by the Matthews Iron and Mining company, a distance of two miles. The work will be done by R. M. Brewer, of this city. Machinery and supplies are arriving, and will be installed at the mines. The output will be shipped direct to the furnace recently purchased by the company, located near Rome.

Hard on Tigers.

Griffin, Ga., January 23.—(Special.) Judge William E. H. Searcy, Jr., presiding at Spalding superior court, is aiding in breaking up violations of the prohibition law in Spalding county, as was strikingly shown yesterday when he fined a negro $250, thirty days in jail and twelve months on the gang for having in his possession more than two quarts of liquor. Sentence will be suspended on payment of the fine. Several murder cases are on the docket and will be tried at this term of court.

DECATUR TRADE BOARD PLANS IMPROVEMENTS

Change in Mail Delivery and Other Betterments Will Be Pushed.

Decatur, Ga., January 23.—(Special.) It developed at a meeting of the Decatur Board of Trade held last night that mail to residents in the western part of Decatur was delivered by carriers through the Kirkwood station of the Atlanta office, while the remainder of the Decatur mail was delivered by either the Decatur carrier system or the local postoffice. The board of trade will take this matter up at its next meeting, to be held next Monday night, and an effort will be made through Congressman William Schley Howard to have the postoffice department deliver all mail for the town through the local carrier system.

Among the other propositions were the reorganization of the board and the DeKalb County Fair association and the employment of a capable man to assist in the work.

Augustine Sams was authorized to have the petition of incorporation published. Transfers between the North Decatur and South Decatur car lines was advocated, and Mr. Sams was authorized to take the matter up with the company.

Interest was shown in the coming land show, and the committee in charge of the DeKalb county booth, J. R. Smith, B. D. Watkins and W. H. S. Hamilton, suggested that all with land to sell and all farm land agents who wish to be represented in the DeKalb county booth at the land show get in touch with the committee at once.

Free delivery of express packages was also advocated and a committee appointed to take the matter up with the express company.

The board now numbers 185 members and a membership committee will endeavor to increase the number to 300 this summer.

PROPERTY IN FLOYD DAMAGED BY STORM

Rome, Ga., January 23.—(Special.)—A severe wind and rain storm here caused considerable damage throughout Floyd county. A tenant house and barn on the farm of J. M. Bradshaw, three miles north of here, were blown down. There was no loss of life, and no injuries to persons.

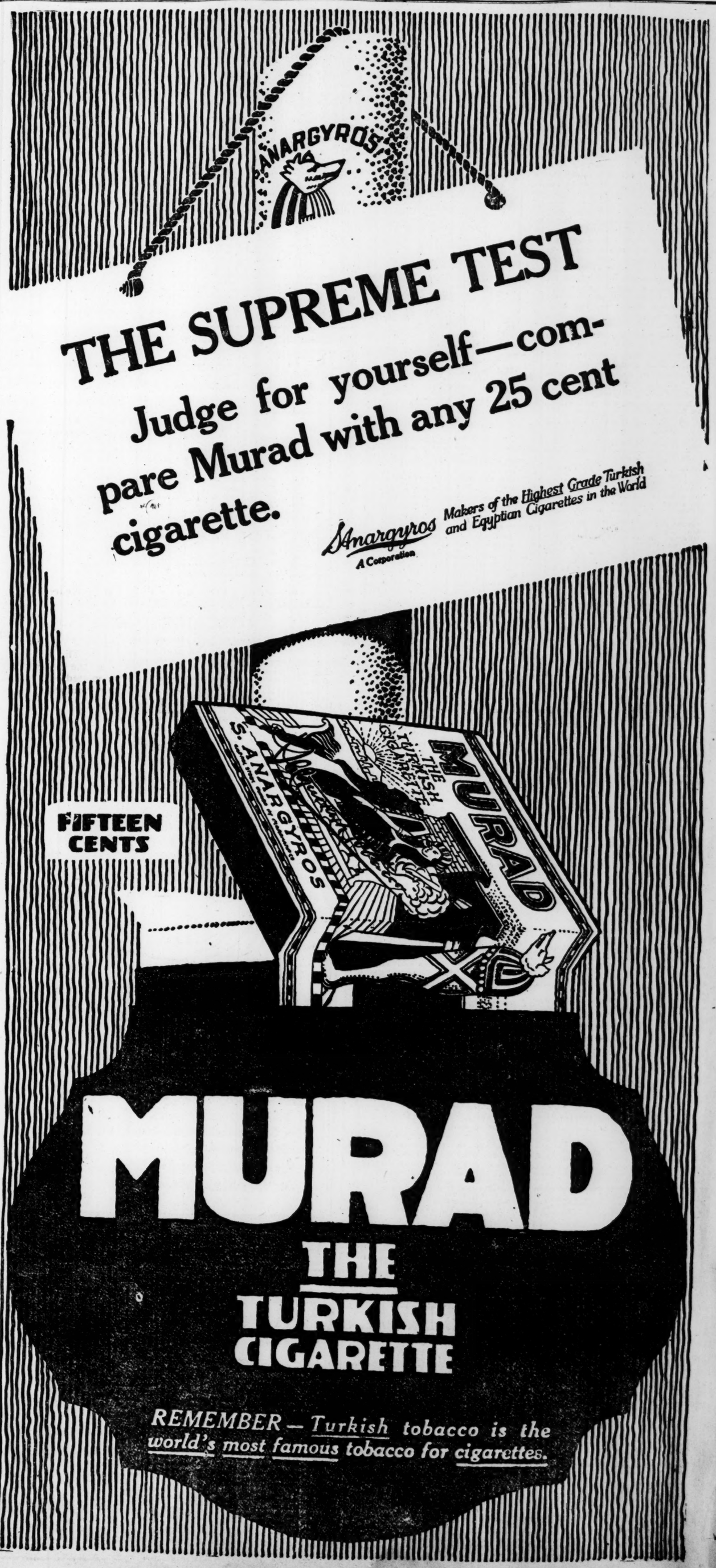

Cotton Prices Advance After Forenoon Break

List Closed Steady at Gain of 15 to 26 Points—Market Encouraged by Large Exports and Moderate Demand From Trade Sources.

RANGE IN NEW YORK COTTON.

	Open	High	Low	Last Sale	Close.	Prev. Close.
Mch.	16.80	16.98	16.60	16.88	16.87	16.72
May	16.96	17.19	16.76	17.09	17.08	16.89
July	16.98	17.18	16.74	17.07	17.06	16.88
Oct.	15.91	16.20	15.73	16.10	16.09	15.85
Dec.	16.02	16.26	15.91	16.26	16.18	15.92

Closed steady.

RANGE IN NEW ORLEANS COTTON.

	Open	High	Low	Last Sale	Close.	Prev. Close.
Mch.	16.34	16.57	16.15	16.49	16.49	16.31
May	16.51	16.74	16.30	16.69	16.64	16.47
July	16.59	16.84	16.40	16.75	16.75	16.57
Oct.	16.52	16.78	16.30	16.69	16.68	16.47
Dec.	16.66	15.92	15.73	15.92	15.81	15.69

Closed steady.

New York, January 23.—After rather a sharp forenoon break, the cotton market became firmer with May selling up from 16.76 to 17.19, or 30 points above last night's close. The list closed steady at a net advance of 15 to 26 points.

The reactionary feeling which developed in the market after the big break of yesterday was encouraged by relatively firm cables and after opening at an advance of 2 to 13 points, prices sold about 14 to 22 points above yesterday's closing right after the call. There was active covering and probably some fresh buying, but the advance met increased offerings. New Orleans was a seller here, while weakness in the New Orleans market seemed to inspire rumors of an easier spot situation. Liverpool was also a seller and local pressure became more aggressive as soon as long cotton seemed to be coming on the market. A few stop orders were uncovered and prices broke to 16.60 for March and 16.14 for July, or about 12 to 14 points net lower. Pressure then subsided and the market rallied sharply on covering, while buying for a reaction was encouraged by the large exports and there was also a moderate demand from trade sources. Stop orders were uncovered on the short side which helped the advance to 16.98 for March and 17.18 for July, with active months selling 26 to 30 points net higher during the middle of the afternoon. Slight reactions followed under realizing, but selling was held in check by the continued bullish average of private spot advices and the market held the greater part of its gains. No fresh feature was reported in the ocean freight situation, but the large clearances for the day attracted a good deal of attention among local traders. Reports as to the spot situation were very conflicting with local bulls attributing the hedge selling to exporters against purchases rather than to original holders.

Spot cotton quiet; middling uplands 17.05; no sales.

In New Orleans.

New Orleans, January 23.—Strong recuperative power was shown by cotton here today, the market recovering after several declines brought about by pressure from short selling. Last prices were at a net rise of 17 to 21 points. The main stimulating feature of the day was the large export movement.

The opening was at the advance and prices gained 18 to 26 points in the early trading. Cables were better than due and the trade regarded favorably the census bureau's ginning report which placed the output up to the middle of January at 11,147,118 bales, indicating a production for the period of 102,000 bales, against 115,000 this period last year. The improvement was met by extremely heavy offerings of short cotton under which prices crumbled 35 to 38 points, the active months landing 12 to 17 points below the level of yesterday's close. After several minor recoveries and declines the market finally firmed up and rose strongly to a net gain of 26 to 32 points.

Exports for the day from all ports were 59,238 bales against receipts at all ports of only 25,102 bales. The export movement thus far this week amounted to 104,413 bales against only 60,076 during the same time last year. This caused confusion among the shorts because of recent bearish predictions of a falling off in the outward movement of the crop.

Spot cotton quiet, 13 points off. Sales on the spot 645; to arrive 200. Good ordinary 15.31; strict good ordinary 15.81; low middling 16.31; strict low middling 16.56; middling 16.81; strict middling 17.00; good middling 17.18; strict good middling 17.43. Receipts 6,452; stock 495,316.

COTTON MOVEMENT

ATLANTA WAREHOUSE COMPANY:
Atlanta 4's, nominal 17.30c.

ATLANTA COMMERCIAL EXCHANGE:
Atlanta 4's, nominal 17¾c.

Receipts, 830 bales.
Shipments, 1,227 bales.
Stocks, 78,674 bales.

Port Movement.

New Orleans—Middling, 16.81; receipts, 6,452; exports, 12,106; sales, 845; stock, 495,316.

Galveston—Middling, 17.25; receipts, 15,226; exports, 26,760; sales, 400; stock, 302,012.

Mobile—Middling, 17.00; receipts, 305; stock, 9,749.

Savannah—Middling, 18.50; receipts, 1,614; stock, 183,818.

Charleston—Middling, 18.00; receipts, 157; stock, 60,196.

Wilmington—Middling, 17.00; receipts, 37; stock, 51,526.

Norfolk—Middling, 17.00; receipts, 403; stock, 101,614.

Baltimore—Stock, 5,583.

Boston—Middling, 16.75; receipts, 198; exports, 163; stock, 10,600.

Philadelphia—Middling, 17.30; stock, 2,896.

New York—Middling, 17.05; receipts, 710; exports, 20,220; stock, 137,903.

Minor Ports—Stock, 50,141.

Total Today—Receipts, 25,102; exports, 59,238; stock, 1,410,853.

Total for Week—Receipts, 54,344; exports, 104,413.

Total for Season—Receipts, 5,888,889; exports, 3,603,867.

Interior Movement.

Houston—Middling, 17.16; receipts, 4,305; shipments, 7,976; sales, 396; stock, 201,676.

Memphis—Middling, 17.00; receipts, 3,333; shipments, 2,925; sales, 550; stock, 336,308.

Augusta—Middling, 17.00; receipts, 118; shipments, 522; sales, 702; stock, 141,812.

St. Louis—Receipts, 1,320; shipments, 1,017; stock, 30,992.

Cincinnati—Receipts, 182; shipments, 210; stock, 24,382.

Little Rock—Middling, 17.25; receipts, 838; shipments, 810; sales, 810; stock, 40,551.

Dallas—Middling, 16.55; sales, 132.

Montgomery—Middling, 17.50.

Total Today—Receipts, 10,396; shipments, 13,470; stock, 775,522.

PROFESSIONAL VIEWS ON COTTON SITUATION

New York, January 23.—(Special.)—The expected recovery from the depression of yesterday came today. Though checked early in the day by the unaccountable weakness in Liverpool, where cotton is selling away below any of the American markets. We hear of the restrictions in Liverpool, though no one knows just what they are, so we are unable to do more than surmise that the stock of cotton there is too much for the amount of capital directly in the trade. Exports to France today are believed to consist of the linters recently purchased here. Tonight the trade expect recovery in Liverpool, but are not so confident regarding this market because of the reported purchases by a single large operator through Chicago houses.

HUBBARD BROS. & CO.

New York, January 23.—(Special.)—Less selling characterized the local market today and consequently prices advanced easily in response to buying. The uncertainty of shipping, however, still affects sentiment and restricts demand, although the latter should improve now that prices are so much below the season's highest. This is especially so since consumption is proceeding at full figures with no sign of curtailment in any direction. In the meantime speculative liquidation has been thorough.

BOND, M'ENANY & CO.

New York, January 23.—(Special.)—There was further liquidation in the cotton market today, but the decline was checked by heavy buying by some speculators who bought at much higher prices and who are still affected by apparent strength in the interior spot markets. The report of the placing of a large order for steel for account of the allies they construed as promising a continued favorable business for this country.

J. W. JAY & CO.

New York, January 23.—(Special.)—The cotton market temporarily is likely to be indecisive pending the attitude of the nations abroad towards the president's address to the senate, but it is our opinion on such declines as experienced during the past few days that purchases should be made. Viewing the situation as a whole we believe that conditions warrant steadily advancing prices, for we cannot see anything in the spot situation that is likely to produce a weakened technical situation. Liverpool is due 12 points higher for May contracts. We continue to feel that cotton seed oil should be sold on all rallies.

JOHNSTON, STORM & CO.

New York, January 23.—(Special.)—Yesterday, first it was war, when the president's message started, and the cotton market accordingly went down. When the note was finally delivered it was peace, and the market went up, and ever since then those who pose as pedants have been pretending that they understand the speech and think it is fine, while those who do not understand it are accredited with great wisdom because they keep quiet and say nothing. Broadly speaking, the speech is a hope rather than an accomplished fact. Perhaps Europe will settle their own war in their own way without our aid or intervention, and possibly turn a deaf ear to the advice we offer. As logical and forceful as the faultless diction of our president may be, it is a little hard to see how we can induce people infuriated by war to accept the philosophy of peace by mere argument, and what besides argument have we to offer? A refusal to sell food or munitions might embarrass them for a time, but as for enforcing our views we stand no chance except, perhaps, in San Domingo or Hayti. It therefore appears that Washington made peace as beautiful as it may sound in words will accomplish nothing commercially, and since we are a commercial nation and market letters are written in the commercial sense, such utterances must be viewed from that angle. Today's market was both higher and lower than its close of yesterday, final prices being 20 points higher and no transactions of moment to note. The ginning report showed the smallest quantity ever ginned for the first two weeks of January, and makes the government crop guess appear too large by about 200,000, but af that the figures were larger than the trade had already accepted, and was therefore considered bearish since most scalpers only look at the end of their nose rather than where they are to step. We think cotton is too high and should be sold on rallies. It is true we have had quite a decline and that scalpers will play for rallies, but we do not see any reason except a sentimental one for rallies beyond the 17 cents' level.

RENSKORF, LYON & CO.

ATLANTA QUOTATIONS ON COTTON SEED PRODUCTS

Basis Atlanta current month.	Bid.	Asked.
Crude oil	$ .83	$ .85
Meal, 7½ per cent	.....	.....
Meal, 7 per cent	35.50	36.60
Meal, 20 per cent	.....	27.50
Cotton seed cake	33.00	34.75
Hulls, loose	16.50	17.25
Hulls, sacked	19.00	19.75
Linters, 1st cut, high grade.	.09	.10
Mill run	.07	.07¼

Liverpool Cotton.

Liverpool, January 23.—Cotton, spot steady. Good middling, 10.90; middling, 10.76; low middling, 10.58. Sales, 6,000 bales, 1,000 for speculation and export. Receipts, 30,000. Futures, barely steady, ranged as follows:

	Open.	Close.	Prev. Close.
Jan.-Feb.	10.43	10.24	10.33
Feb.-March	10.33	10.24	10.34
March-April	10.39	10.27	10.37
April-May	.....	10.27	10.34
May-June	10.36	10.27	10.34
June-July	.....	10.24	10.30
July-Aug.	10.28	10.31	10.36
Aug.-Sept.	10.03	9.97	10.02
Sept.-Oct.	.....	9.72	9.74
Oct.-Nov.	9.65	9.60	9.62
Nov.-Dec.	.....	9.53	9.55
January	.....	9.24	10.33

Cotton Seed Oil.

New York, January 23.—Urgent demand from January shorts along with higher crude and a sharp advance in lard resulted in a good upturn in cotton oil today. January at the close was up 50 points and the balance of the list showed net gains of 12 to 12 points. Spots, 13.00 bid.

Futures ranged as follows:

	Open.	Close.
January	12.25@12.25	13.20@12.50
February	12.30@12.50	12.40@12.70
March	12.41@12.45	12.47@12.49
April	12.25@12.35	12.34@12.40
May	12.27@12.28	12.34@12.35
June	12.25@12.25	12.33@12.37
July	12.28@12.29	12.34@12.36
August	12.29@12.35	12.33@12.35

London Financial.

London, January 23.—Bar silver, 37 3-16d per ounce.

Money, 3½ per cent.

Discount rates: Short bills, 5@5¼ per cent; three months, 5@5⅛ per cent.

WE OFFER TO INVESTORS

CENTURY MOTORS CORPORATION COMMON STOCK

At $10.00 PER SHARE PAR VALUE for 10 Days Only

CAPITALIZATION $250,000.00

THE CENTURY MOTORS CORPORATION is engaged in the business of RE-BUILDING AUTOMOBILES and COMMERCIAL MOTOR VEHICLES, as also in the manufacture of ALL-STEEL DELIVERY BODIES for all makes of chasses.

COMMON STOCK now selling at $10.00 PER SHARE (PAR VALUE) **will pay better than 25 per cent ANNUAL DIVIDEND,** payments made quarterly with financial statement.

Purchasers of this stock secure all treasury shares and every dollar invested goes toward increased production and profits.

By purchasing stock now, you will enjoy the maximum yield of profits as well as the benefits from advances in the value of the stock.

Make reservation of shares or write for further particulars before this offer expires.

References: Bradstreet's or Dun's.

"CENTURY" MOTORS CORPORATION

308 North 6th St. ST. LOUIS, MO.

HUBBARD BROS. & CO., Cotton Merchants

HANOVER SQUARE, NEW YORK

Members New York Cotton Exchange, New Orleans Cotton Exchange, New York Produce Exchange; associate members Liverpool Cotton Association. Orders solicited for the purchase and sale of cotton and cotton seed oil for future delivery. Special attention and liberal terms given for consignments of spot cotton for delivery. Correspondence invited.

ATLANTA QUOTATIONS

ATLANTA LIVE STOCK MARKET.
(Corrected by W. H. White, Jr., of the White Provision Company.)

Good to choice steers, 800 to 900 pounds, $6.00 to $6.50.

Good steers, 700 to 800 pounds, $5.50 to $6.00.

Medium to good steers, 700 to 800 pounds, $5.25 to $5.50.

Good to choice beef cows, 750 to 850 pounds, $5.00 to $5.50.

Medium to good cows, 650 to 750 pounds, $4.50 to $5.00.

Good to choice heifers, 600 to 700 pounds, $4.50 to $5.00.

The above represents the ruling prices of good quality cattle. Inferior grades and dairy types selling lower.

Medium to good steers, 750 to 850 pounds, $5.50 to $6.00.

Medium to good cows, 650 to 750 pounds, $4.50 to $5.00.

Mixed common, $3.50 to $4.25.

Good fat oxen, $5.25 to $5.75.

Mixed oxen, $4.75 to $5.25.

Good butcher bulls, $3.75 to $4.50.

Choice veal calves, $5.50 to $6.50.

Yearlings, $4.00 to $4.75.

Sheep, good, $4.25 to $5.50.

Medium sheep, $3.50 to $4.50.

Prime hogs, 160 to 225 pounds, $5.25 to $8.50.

Light hogs, 140 to 160 pounds, $8.00 to $8.25.

Heavy pigs, 110 to 140 pounds, $7.50 to $7.75.

Light pigs, 90 to 110 pounds, $7.00 to $7.25.

Above quotations apply to corn-fed hogs. Mast and peanut-fattened, lower, owing to quality.

Cattle receipts light. Market strong and demand active. Commission men report yards kept sold up clean from day to day. A few fed cattle coming, mixed kinds, mostly from local points. These sold readily at present top quotations, Tennessee continuing to supply the majority of better grades of beef cattle. Yearlings and calves meeting with good demand and market is quoted strong and higher.

Hog receipts fair, quality improving; market steady.

ATLANTA PROVISION MARKET.
(Corrected by White Provision Company.)

Cornfield hams, 10 to 12 average	.20
Cornfield hams, 12 to 14 average	.20
Cornfield skinned hams, 10 to 20 av.	.21½
Cornfield picnic hams, 6 to 8 average.	.15
Cornfield breakfast bacon	.25
Cornfield sliced bacon, 1-lb. cartons, 12 to case	$3.60
Grocers' bacon, wide or narrow	.20
Cornfield pork sausage, fresh link or bulk, 25-lb. boxes	.14
Cornfield wieners in 10-lb. cartons	.15
Cornfield bologna sausage, 25-lb. boxes	13
Cornfield smoked link sausage, 25-lb boxes	.12
Cornfield wieners in pickle, No. 15 kits.	2.00
Cornfield lard, tierce basis	.17
Country style lard, tierce basis	.17
Compound lard, tierce basis	.15
D. S. extra ribs	.15
D. S. bellies, medium average	.16½
D. S. bellies, light average	.17

FLOUR, GRAIN, HAY AND FEED.
(By W. S. Duncan Company.)

Flour, Sacked, Per Bbl.—Victory (in 48-lb. towel sags), $10.75; Victory (in finest patent), $10.50; Gloria (self-rising), $10.25; Nell Rose (self-rising), $10.25; White Lily (self-rising), $10.25; Royal flour (self-rising), $10.25; Puritan (highest patent), $10.00; Paragon (highest patent), $10.00; Home Queen (highest patent), $10.00; Pride of Denver (highest patent), $10.00; White Cloud (high patent), $9.75; White Daisy (high patent), $9.75; Dixie Flyer (high patent), $9.75; Ocean Spray (good patent), $8.50; Southern Star (good patent), $9.50; Sun Rise (good patent), $9.50.

Meal, Sacked, Per Bu.—Meal, plain, 144-lb. sacks, $1.25; meal, plain, 96-lb. sacks, $1.25; meal, plain, 48-lb. sacks, $1.27; meal, plain, 24-lb. sacks, $1.29.

Grain, Sacked, Per Bu.—Corn, white, $1.33; oats, fancy white clipped, 81c; oats, No. 2 white clipped, 80c; oats, No. 2 white, 79c; oats, white Diamond D, 78c; oats, sample mixed, 76c.

Seeds, Sacked, Per Bu.—Bancroft seed oats, 95c; Appler seed oats, 90c; Burt seed oats, 95c; Texas rust-proof seed oats, 90c.

Hay, Etc.—Timothy, No. 1 large bales, $1.40; timothy, choice third bales, $1.40; timothy, No. 1, third bales, $1.35; timothy, No. 2, third bales, $1.25; clover-mixed hay, No. 1, $1.30; Johnson grass hay, $1.00; bermuda hay, 95c; wheat straw, 80c; C. S. meal, No. 7, $42.00; C. S. meal, Buco feed, $32.00; C. S. hulls, old style, $24.00; C. S. hulls, lintless, $17.00.

Chicken Feed, Per Cwt.—Aunt Patsy mash, 100-lb. sacks, $2.95; Purina pigeon feed, 100-lb. sacks, $4.25; Purina chick, 100-lb. sacks, $3.20; Victory scratch, 100-lb. sacks, $3.10; Special scratch, 100-lb. sacks, $2.90; Victory chick, 100-lb. sacks, $3.20; beef scraps, 100-lb. sacks, $4.00; beef scraps, 50-lb. sacks, $2.25; oyster shells, 100-lb. sacks, $1.00.

Peter's Proven Products, Per Cwt.—Arab horse feed, $2.35; Re-Peter horse feed, $2.30; King Corn horse feed, $2.20; Alfal-Fat dairy feed, $1.95.

Ground Feed, Per Cwt.—Beet pulp, 100-lb. sacks, $2.06; Sucrene dairy feed, $2.00; No. 1 alfalfa meal, $1.85.

Shorts, Bran, Mill Feed, Cwt.—Gray shorts, 100-lb. sacks, $2.30; fancy mill feed, 75-lb. sacks, $2.30; P. W. mill feed, 75-lb. sacks, $2.18; XXX mill feed, 75-lb. sacks, $2.10; Georgia feed, 75-lb. sacks, $2.05; Big Mac hog feed, 75-lb. sacks, $1.95; brown shorts, 100-lb. sacks, $2.05; bran, pure wheat, 100-lb. sacks, $1.95; bran, pure wheat, 75-lb. sacks, $1.95; rice bran, 150-lb. sacks, $1.80; bean meal feed, 100-lb. sacks, $1.70.

Salt—Salt brick (Med.), per case, $5.50; salt brick (plain), per case, $3.50; salt ozone, 25 packages, per case, $1.00; salt mulkey, 100-lb. sacks, 80c; salt mulkey, 50-lb. sacks, 45c; salt mulkey, 50-lb. sacks, 25c; salt, V. P., 25-lb. sacks, 25c; salt blocks, 50-lb. blocks, 55c.

FRUITS, VEGETABLES AND PRODUCE.
(Corrected by Fidelity Fruit and Produce Company.)

Apples, barrel	$4.00@6.00
Oranges, box	$2.25@2.50
Lemons, box	$4.00
Grapefruit, box	$3.00@3.25
Raisins, box	$2.25
Celery, Colorado, dozen	$3.25
Lettuce, drum, per dozen	85c@$1.00
Peppers, crate	$2.00
Cabbage, per crate	$4.50
Onions, crate, yellow and red, pound	.06
Sweet potatoes, bushel	90c
Irish potatoes, sack	$6.00
Eggs, fresh, dozen	45c
Friers, pound, live	25@28c
Hens, pound, live	18@19c
Hens, dressed	19@20c
Friers, dressed	30c
Turkeys, dressed	30c
Ducks, each	40c

GROCERIES.
(Corrected by the Oglesby Grocery Co.)

Axle Grease—Diamond, $1.95; Four Brothers, 48 10c, $3.25; Mica, 48, 10c, $3.25; 24 25c, $4.25.

Baking Powder—Principe, $2.50; Good Luck, $1.80; Parrot and Monkey, $1.80; Rough Rider, $1.80; Rumford, $2.70; Royal 1 pound, $4.80; ½-pound, $2.60; Calumet, 48 6-ounce, $3.80; 25 16-ounce, $5.00.

Beans—Lima, 9½c; Pink, 9½c; White, 13½c.

Candy—Stick, barrels, 10c; boxes, 10¼c; fancy mixed, 10-pound pail, 9¾c; chocolate drops, 12½ to 16c.

Flour—Elegant, $11.50; Diamond Patent, $10.75; Monogram, $10.00; best Self-rising, $10.25; Carnation, $9.35; Sky Rocket, self-rising, $10.00; Golden Grain, $9.50; Blue Ribbon, $9.10.

Sugar—Granulated, 7¼c; powdered, 8c; cubes, 8¼c; 24 1s, powdered, $2.50; No. 11 brown, 7c.

Cocoa and Chocolate—Walter Baker's cocoa, 41c; Walter Baker's chocolate, 37c; W. H. Baker's cocoa, 39c; W. H. Baker's chocolate, 35c.

Soap—Octagon, $4.20; Ivory, small, $4.15; Fairy, $4.00; F. & G. Naphtha, $4.10; Fels Naphtha, $4.00; Clean Easy, $2.35.

Soup—Forty-eight 1s, $4.40.

Vegetables—Canned—V. C. pork and beans, 72 1½s, $3.10; 48 1s, $2.80; 36 2s, $4.40; Bull Head, 24 10c, $2.00; Tomatoes, 24 2s, $2.20; 24 3s, $3.25; Kraut, 24 2½s, $2.80; Hominy, 24 2s, $1.80.

Salt—Salt brick (med.), per case, $5.00; salt brick (plain), per case, $2.40; salt, Red Rock, per cwt., $1.10; salt, 100-lb. sacks, 70c; salt, Myles, 100-lb. sacks, 70c; Premium, 30 3s, $1.15.

Local Stocks and Bonds.

Local stocks and bonds are quoted as follows in the Atlanta Commercial Exchanges:

STOCKS—	Bid.	Asked.
Atlanta National Bank	285	295
Atlantic Ice and Coal Corp.	74½	75½
Atlantic Ice and Coal Corp. pfd.	88	90
A. & W. P. R. R.	155	160
Atlanta Trust Co.	90	95
Atlantic Steel	130	140
Atlantic Steel, pfd.	96	98
Central Bank and Trust Corp.	149	153
Augusta & Savannah Railway.	103	105½
Fulton National Bank	113	116
Fourth National Bank	295	300
Exposition Cotton Mills	165	175
Gate City Cotton Mills	225	...
Ga. Ry. & Elec., pfd., 5 per cent.	92	93½
Ga. Ry. & Elec., stamped	121½	132½
Ga. Ry. & Power Co., 1st pfd.	96	97½
Ga. Ry. & Power Co., 2d pfd.	28	30
Ga. Ry. & Power Co., com.	16	17
Georgia Ry. and Banking Co.	268	270
Empire Cotton Oil Co.	58	65
Empire Cotton Oil, pfd.	97	98
Southern Ice Co.	10	15
Southern Ice Co., pfd.	57	60
Southwestern Railroad	105	109
Trust Company of Georgia	295	300
Third National Bank	217½	220
Lowry National Bank	226	227½

BONDS—	Bid.	Asked.
Atlantic Ice and Coal Corp. 6s.	99¾	100½

11,147,118 BALES WERE GINNED UP TO JANUARY 16

Amount Ginned Last Year for the Same Period Was 10,751,990.

Washington, January 23.—Cotton ginned prior to January 16 amounted to 11,147,118 running bales, exclusive of linters, including 159,004 round bales and 116,463 bales of sea island, the census bureau today announced.

To January 16 last year ginnings aggregated 10,751,990 bales, including 160,968 round bales and 90,671 bales of sea island. That was 97.1 per cent of the entire crop.

Ginnings by states follow:

Alabama	543,987
Arkansas	1,069,207
California	31,725
Florida	50,625
Georgia	1,325,629
Louisiana	427,232
Mississippi	730,862
Missouri	57,041
North Carolina	659,419
Oklahoma	810,419
South Carolina	936,706
Tennessee	362,772
Texas	3,043,292
Virginia	26,602
All other	11,599

Sugar.

New York, January 23.—The local market for raw sugar was quiet without further business. The undertone, however, was easier and holders were even willing to accept concessions in order to effect sales. Cubas for January shipment were offered at 4¼c, cost and freight, equal to 5.14 for centrifugal, but with the movement steadily increasing and with the demand for refined somewhat disappointing, refiners were inclined to hold off. Closing prices were nominal at 4 5-16c for Cubas, cost and freight, equal to 5.20 for centrifugal and 4.33 for molasses. No change occurred in refined sugar prices, nor was there any increase in the demand, which continued of a hand-to-mouth character owing to the easier feeling in raw and the belief that some adjustment would be made in refined in order to conform with the price of raws. Fine granulated was listed at 6.75 by all refiners.

The easier feeling in raws and the bearish weekly statistics from Cuba led to further selling pressure in futures and closing prices showed declines of 2 to 6 points. The weekly cable from Cuba reported 161 centrals now grinding against 148 last week and 164 a year ago.

Futures ranged as follows:

	Open.	Close.
January	4.30	4.30@4.31
February	4.05@3.97	3.97@3.98
March	3.90@3.92	3.91@3.92
April	3.93	3.91@3.93
May	3.94	3.92@3.93
June	.....	3.95@3.96
July	3.96@4.00	3.97@3.99
August	.....	3.99@4.01
September	.....	4.00@4.02
October	4.02	3.90@3.92
November	.....	3.82@3.86
December	.....	3.78@3.74

Coffee.

New York, January 23.—The market for coffee futures was quiet again today and fluctuations were irregular. The opening was unchanged to 3 points higher and the more active deliveries sold about 3 to 6 points above last night's closing figures early in the day as a result of covering and a little trade buying. There were reports that more ocean tonnage was offering in Brazil, however, with room obtainable on one American steamer at $1.70 per bag and prices sagged off slightly under realizing.

July contracts declined from 8.66 to 8.62, with the general list closing net 2 points higher to 1 point lower. Sales, 21,000.

Spot cotton quiet; Rio sevens, 10; Santos fours, 10¾. The cost and freight market was unchanged.

The official cables reported no change in the Brazilian market except Santos futures, which were unchanged to 25 reis lower. Rio reported a clearance of 5,000 bags by a sailing ship for New Orleans. Brazilian port receipts, 28,000; Jundiahy, 13,000.

Futures in New York ranged as follows:

	Open.	Close.
January	.....	$.39@8.41
February	.....	8.42@8.44
March	8.45 bid	8.46@8.48
April	.....	8.50@8.52
May	8.54 bid	8.55@8.57
June	8.60	8.58@8.60
July	.....	8.62@8.63
August	.....	8.66@8.67
September	8.60 bid	8.70@8.72
October	.....	8.76@8.78
November	.....	8.80@8.82
December	8.80@8.85	8.85@8.87

Live Stock.

Chicago, January 23.—Hogs—Receipts, 34,000; steady at 10 to 15c above yesterday's average. Bulk, $10.95@11.25; light, $10.60@11.15; mixed, $10.75@11.30; heavy, $10.85@11.35; rough, $10.85@10.95; pigs, $8.50@10.35.

Cattle—Receipts, 8,000; steady. Native beef cattle, $7.70@11.85; western steers, $7.70@10.00; stockers and feeders, $5.75@8.90; cows and heifers, $4.75@10.15; calves, $10.25@14.50.

Sheep—Receipts, 13,000; firm. Wethers, $9.75@11.00; ewes, $7.50@10.25; lambs, $11.75@14.35.

Kansas City, January 23.—Hogs—Receipts, 13,500; higher. Bulk, $10.90@11.20; heavy, $11.15@11.25; packers and butchers, $11.00@11.25; light, $10.70@11.05; pigs, $9.25@10.25.

Cattle—Receipts, 10,000, including 100 southerns; steady. Prime fed steers, $10.85@11.50; dressed beef steers, $8.50@10.75; southern steers, $7.00@9.00; cows, $5.25@9.00; heifers, $7.00@11.00; stockers, $7.00@10.00; bulls, $6.50@8.50; calves, $7.00@12.00.

Sheep—Receipts, 8,000; higher. Lambs, $13.70@14.35; yearlings, $11.75@12.50; wethers, $10.00@10.50; ewes, $9.75@10.25.

St. Louis, January 23.—Hogs—Receipts, 14,100; 25c higher. Lights, $10.85@11.40; pigs, $9.00@10.50; mixed and butchers, $10.85@11.50; good heavy, $11.40@11.60; bulk, $10.90@11.45.

Cattle—Receipts, 5,900; higher. Native beef steers, $7.50@11.50; yearling steers and heifers, $8.50@11.50; cows, $5.50@8.75; stockers, $5.30@8.50; Texas quarantine steers, $5.50@8.00; prime southern beef steers, $8.00@9.00; beef cows and heifers, $4.25@7.50; prime yedrling steers and heifers, $7.50@9.60; native calves, $6.00@14.50.

Sheep—Receipts, 1,400; strong. Lambs, $12.75@14.50; ewes, $6.50@10.25; yearlings, $11.00@12.25.

Naval Stores.

Savannah, Ga., January 23.—Turpentine, steady 52 to 52¾; sales, 20; receipts, 69; shipments, 219; stocks, 18,544.

Rosin, firm; sales, 1,375; receipts, 1,455; shipments, 2,271; stocks, 77,649. Quote: B, D, E, F and G, $6.15; H, $6.20; I, $6.25; K, $6.35; M, $6.45; N, $6.80; window glass, $6.85; water white, $7.15.

Jacksonville, Fla., January 23.—Turpentine, dull 52¾; sales, 41; receipts, 289; shipments, 55; stock, 34,720.

Rosin, firm; sales, 1,271; receipts, 1,555; shipments, 2,325; stock, 172,986. Quote: A, B, C, D, E, F, G, H and I, $6.00; K, $6.05; M, $6.35; N, $6.60; window glass, $6.95; water white, $7.10.

Dry Goods.

New York, January 23.—Plain and fancy domestics were today sold freely for fall. Several lines were withdrawn as were also several lines of fine shirtings for spring, 1918, delivery. Cotton yarns were quiet and easier. Dress goods were firm. Men's wear was in steady demand.

$250,000,000
United Kingdom of Great Britain and Ireland

ONE-YEAR AND TWO-YEAR 5½% SECURED LOAN CONVERTIBLE GOLD NOTES

Dated February 1, 1917 — *Interest payable February 1 and August 1*

$100,000,000 One-Year Notes due February 1, 1918
$150,000,000 Two-Year Notes due February 1, 1919

Principal and interest payable at the office of J. P. Morgan & Co.

Convertible upon notice, at the option of the holder, at any time before maturity, or (if called for earlier redemption) at any time until and including the date of such redemption into Twenty-Year 5½% Bonds of the United Kingdom of Great Britain and Ireland, payable February 1, 1937, and not subject to prior redemption.

Principal and interest of the notes, and of the bonds into which they may be converted, is to be payable, without deduction for British taxes, present or future, in New York in United States gold coin, or, at the option of the holder, in London in sterling at the fixed rate of $4.86½ to the pound.

Coupon Notes in denominations of $1,000, $5,000 and $10,000

Redeemable at the option of the Government, in whole or in part, on thirty (30) days notice, as follows:

	One-Year Notes	Two-Year Notes
From February 1, 1917, to January 31, 1918	*101 and interest*	*102 and interest*
From February 1, 1918, to January 31, 1919		*101 and interest*

The notes are to be secured by pledge with Bankers Trust Company, New York, under a pledge agreement executed by the Government, of securities approved by J. P. Morgan & Co., of an aggregate value of not less than $300,000,000, calculated on the basis of the then prevailing markets, sterling securities being valued in dollars at the prevailing rate of exchange, viz.:

Group I. Stocks, bonds and/or other securities of American municipalities and corporations and of the Canadian Pacific Railway Company, and bonds and/or other obligations (either as maker or guarantor) of the Government of the Dominion of Canada, the Colony of Newfoundland, and/or provinces of the Dominion of Canada, and/or approved Canadian municipalities: Aggregate value not less than $150,000,000

(Of the foregoing there will be somewhat over $100,000,000 in value in the securities of municipalities and corporations of the United States and of the Canadian Pacific Railway Company.)

Group II. Bonds and/or other obligations (either as maker or guarantor) of any or all of the several following Governments, to wit: Argentina, Chile, Cuba, Commonwealth of Australia, Egypt, Japan, New Zealand, and Union of South Africa, and/or bonds and/or other obligations of approved Railways in Argentina and/or of the Grand Trunk Railway Company of Canada, and/or approximately $25,000,000 value in bonds and/or other obligations of dividend-paying British railway companies: Aggregate value not less than $150,000,000

Total $300,000,000

Pending the arrival and deposit of definitive securities as above, the Government is to deposit temporarily with the Trust Company either approved New York Stock Exchange collateral or cash.

If the pledged securities depreciate in value, the Government is to deposit additional securities to maintain the 20% margin.

The Government is to reserve the right from time to time to sell for cash any of the pledged securities, the proceeds of sale to be applied to the retirement of notes by purchase or by redemption by lot.

Upon the retirement of the one-year notes, or upon reduction of the amount of notes outstanding, through conversion, a proportionate amount of the collateral may be withdrawn approximately ratably from each class.

The Government also from time to time may make substitutions of securities, but such substitutions are not to vary the then relative amounts in value of the groups. All substitutions, withdrawals and valuations of securities are to be approved by J. P. Morgan & Co.

This offering is made subject to the approval by our Counsel of necessary formalities

WE OFFER THE ABOVE NOTES FOR SUBSCRIPTION AS FOLLOWS:

The One-Year Notes at 99.52 and interest, yielding 6 per cent.
The Two-Year Notes at 99.07 and interest, yielding 6 per cent.

Subscription books will be opened at the office of J. P. Morgan & Co., at 10 o'clock, A. M., January 24, 1917, and will be closed at 10 o'clock, A. M., January 31, 1917, or earlier, in their discretion

THE RIGHT IS RESERVED TO REJECT ANY AND ALL APPLICATIONS, AND ALSO, IN ANY EVENT, TO AWARD A SMALLER AMOUNT THAN APPLIED FOR

Amounts due on allotments will be payable at the office of J. P. Morgan & Co., in New York Funds, to their order, and the date of payment will be given in the notices of allotment

Temporary certificates will be delivered pending the preparation of the definitive notes

J. P. MORGAN & CO.

FIRST NATIONAL BANK, New York City — *NATIONAL CITY COMPANY* New York City

HARRIS, FORBES & CO.

BROWN BROTHERS & CO. — *WM. A. READ & CO.*

J. & W. SELIGMAN & CO.

KIDDER, PEABODY & CO. — *LEE, HIGGINSON & CO.*

LAZARD FRERES

KISSEL, KINNICUTT & CO. — *WHITE, WELD & CO.*

*GUARANTY TRUST COM

TRADING IN STOCKS EXCESSIVELY DULL

Sales Barely Amounted to 400,000, Smallest Turnover in Full Day Since Last August.

New York, January 23.—Excessive dullness was the only striking feature of today's session, sales barely amounting to 400,000 shares, the smallest turn-over of any full day since last August. Of this total more than 40 per cent represented the operations of the first hour, the market thereafter drifting idly, with general heaviness at the end.

Developments in the so-called leak investigation, with the scene shifted to this city, excited little interest. Far more attention was directed toward the meeting of the Bethlehem Steel board, the result of which was not announced until long after the close of the session.

Bethlehem Stel meanwhile fluctuated between 450 and 430, closing at the latter quotation, with a net loss of a point, while the preferred gained five points. On the curb the new Bethlehem stock opened on the usual "when issued" basis at 140 bid, 200 asked, but sold down to 133 later.

The decision of the Bethlehem directors to declare the increased rate of dividend and the 200 per cent stock bonus was in line with general expectations, although the non-voting clause attaching to the new stock caused some surprise.

Changes in other quarters of the list were so irregular in the main as to have no real significance. United States Steel, the shipping division, coppers and Mexican Petroleum, chemicals and fertilizers, as well as, sugar and sugar shares, were 1 to 3 points higher at their best, but failed to hold.

Texas Company and associated oil, Industrial Alcohol, Liggett & Myers Tobacco and American Hide and Leather constituted some of the offsetting features at declines of 1 to 3 points, with an extreme reversal of 5 points for Brooklyn Rapid Transit.

Rails remained sluggish, with few transactions in standard issues and a further advance in Long Island and marked weakness in New Haven.

Russian and Italian exchange established new low records, with indications of liquidation in lires, which fell to 713, while rubles yielded to 28.35.

Bonds were irregular, with total sales, par value, $4,060,000.

United States bonds were unchanged on call.

Bonds in New York.

U. S. 2s registered, bid	99¾
do. coupon, bid	99¾
U. S. 3s registered, bid	101
do. coupon, bid	101
U. S. 4s registered, bid	110
do. coupon, bid	110½
Panama 3s coupon, bid	101
American Agricultural 5s	104
American Cotton Oil 5s	96¾
American Tel. & Tel. cv. 4½s	105¼
American Tobacco 6s, bid	117½
Anglo-French 5s	93
Atchison gen. 4s	96⅜
Atlantic Coast Line 1st	96
Baltimore & Ohio cv. 4½s	96⅜
Central of Georgia Consol. 5s	102⅜
Central Leather 5s	102⅞
Chesapeake & Ohio cv. 4½s	86
Chicago, B. & Quincy joint 4s	99½
Chicago, Mil. & St. Paul cv. 5s	107
Chicago, R. I. & Pac. Ry. ref. 4s	77¼
Colorado & Southern ref. 4½s	86⅞
Denver & Rio Grande ref. 5s	64½
Dominion of Canada 5s (1931)	100
Erie gen. 4s	73⅜
Illinois Central ref. 4s, bid	84
Kansas City Southern ref. 5s	90¾
Liggett & Myers 5s	103½
Lorillard 5s, bid	101
Louisville & Nashville un. 4s	97¼
Missouri, Kan. & Texas 1st 4s	77¾
Missouri Pacific Consol. 6s, bid	106½
New York Central deb. 6s	112⅝
N. Y., N. H. & Hartford cv. 6s	105½
Norfolk & Western cv. 4½s	135
Northern Pacific 4s	96½
Pennsylvania Consol. 4½s	107⅝
do. gen. 4½s	104½
Reading gen. 4s	96½
Republic Iron & Steel 5s (1940), bid	101
St. Louis & Southwestern 1st, bid	79½
Seaboard Air Line adj. 5s	67¾
Southern Bell Telephone 5s	101½
Southern Pacific cv. 5s	104⅜
Southern Railway 5s	102⅝
do. gen. 4s	76½
Tennessee Copper cv. 6s, bid	88
Texas Company cv. 6s, bid	105⅞
Texas & Pacific 1st	101¾
Union Pacific 4s	93½
U. S. Steel 5s	106⅜
Virginia-Carolina Chemical 5s, bid	100⅜

Stocks in New York.

	High.	Low.	Close.	Prev. Close.
Allis-Chalmers	27¼	27¼	27½	27
Am. Beet Sugar	94½	93¾	94	92¼
Am. Can	47½	46⅝	46⅝	46⅞
Am. Car & Foundry	68	67½	67¾	67⅝
Am. Cotton Oil	50⅝	49½	49½	48½
Am. Locomotive	78	76¾	76¾	77
Am. Smelting	108¼	106⅝	107⅛	107¼
Am. Sugar			112	111½
Am. Tel. & Tel.	126½	126	126	125⅜
Am. Tobacco	218½	218½	218½	218¼
Am. Zinc	38¼	37½	37½	38¾
Anaconda Copper	83⅛	82¼	82¼	83⅞
Atchison	105¼	104⅜	105¼	104⅞
Atlantic Coast Line			116¼	116½
Baldwin Locomotive	56	54¼	54¾	56
Baltimore & Ohio	82	81½	81¾	82
Bethlehem Steel	450	430	430	431
Canadian Pacific	161¾	161⅞	161¾	162
Central Leather	89½	88¼	88½	88⅞
Chesapeake & Ohio			63½	64
Chi., Mil. & St. Paul	90		89⅞	90¼
Chi., R. I. & P. Ry.	32⅝	32	32¼	31¾
Colo. Fuel & Iron	47	46¾	46¾	47
Consolidated Gas	133	132¼	132½	132
Corn Products	24¼	23¾	23⅝	23½
Crucible Steel	64½	63¼	63½	64¼
Cuba Cane Sugar	51	49½	49¾	49¾
Erie			32¼	32⅝
General Electric	168	168	168	169
Great Northern pfd.	117¼	116½	116½	117
Great Northern Ore ctfs.			35¾	35½
Goodrich	60⅝	59¾	59¾	60¼
Illinois Central	105⅜	105¾	105¾	105¼
Inspiration Copper	57½	57	57	57¼
Int. Mer. Marine pfd.	90¾	88½	88½	90½
International Nickel	42¾	42	42¾	42½
International Paper	47½	45¾	46¾	46⅝
Kan. City Southern			24½	24½
Kennecott Copper	45⅝	44⅞	45⅝	45¼
Lehigh Valley	78	78	78	77⅝
Louisville & Nashv.			130	130¼
Liggett & Myers	277	277	277	255
Lorillard Co.			226¼	222
Maxwell Motors	58½	57⅜	57½	58⅝
Mex. Petroleum	103⅝	102⅝	102⅞	102¼
National Lead	60⅜	60⅜	60¾	60¾
New York Central	101⅝	101¼	101¼	101⅝
N. Y., N. H. & H.	47	44⅝	44⅞	47
Norfolk & Western			135¾	135
Northern Pacific	108⅜	108⅜	108⅝	108½
Pennsylvania	57	56⅜	57	56⅝
Ray Consol. Copper				26⅞
Reading	101½	100½	100½	100½
Rep. Iron & Steel	79¾	78½	78½	79
Seaboard Air Line			16¾	16⅝
do. pfd			38	37½
Sloss-Shef. S. & I.	66½	66¼	66½	66
Studebaker Corp.	108½	107¼	108¼	108⅝
Southern Pacific	97⅞	97⅝	97⅞	97½
Southern Railway	31⅜	31	31	31¼
do. pfd	69⅜	69	69⅜	68½
Tennessee Copper	15½	15	15½	15¼
Texas Co.	230	228	230	229¼
Union Pacific	144½	144¼	144¼	144⅝
United Fruit	153½	153	153½	152⅜
U. S. Rubber	60	60	60	60
U. S. Steel	113⅞	112¾	112⅞	112⅝
do. pfd	120⅝	120½	120½	120½
Utah Copper	107¼	105¾	105¾	106
Va.-Caro. Chemical	44½	43½	43½	43
Wabash pfd. "B"	29⅝	29¼	29⅜	29½
Western Union	98¾	97⅛	97⅛	99¼
Westinghouse Elec.	52¾	52¼	52¼	52¾
Mo. Pacific W. I.	33⅝	33⅜	33⅜	33⅛

Total sales for the day, 379,700 shares.

New York Financial.

New York, January 23.—Mercantile paper, 3½; sterling, 60-day bills, 4.72¼; commercial, 60-day bills on banks, 4.72¼; commercial, 60-day bills, 4.71½; demand, 4.75¾; cables, 4.76 7-16.

Francs, demand, 5.84⅝; cables, 5.83¾. Marks, demand, 67½; cables, 67⅝. Kronen, demand, 10.65; cables, 10.70. Guilders, demand, 40 13-16; cables, 40⅞. Lires, demand, 7.10; cables, 7.09. Rubles, demand, 28.60; cables, 28.65.

Bar silver, 76¼.

Mexican dollars, 59.

Government bonds steady; railroad bonds irregular.

Time loans, steady; 60 days, 2¾; 90 days, 2¾; six months, 3@3¼.

Call money steady; high, 2; low, 1¾; ruling rate, 1¾; last loan, 2; closing bid, 1¾; offered at 2.

Provisions.

Chicago, January 23.—Cash:
Pork, $31.50.
Lard, $16.22@16.27.
Ribs, $14.62@15.50.

PEACE TALK CAUSE OF SAG IN WHEAT

Lack of Foreign Demand Also Weakens Wheat Market, Which Closes Heavy at 3-4 to 21-4 Cents Off.

Chicago, January 23.—Peace talk and lack of foreign demand except from Holland led today to lower prices for wheat. The market closed heavy, ¾ to 2¼c net lower, with May at $1.84¾ to $1.84⅞ and July at $1.52¼. Corn finished unchanged to a shade lower, oats off ⅛ to ⅛c and provisions with gains of 22 to 62c.

Bearish sentiment regarding wheat began to spread almost as soon as business opened. Much notice was taken of assertions that President Wilson's speech apparently opened the door anew to peace negotiations. At the same time a decided absence of foreign buying was evident, and one of the chief shipping authorities said his private cables indicated that demand from Europe would be slow for some time. The British commission was represented as at present trying only to forward wheat already purchased. New crop months, however, developed considerable strength owing to reports that the winter crop was being endangered by adverse weather conditions in Nebraska and by Hessian fly in Illinois.

Aggressive selling by houses with eastern connections took place as the close of the wheat market drew near and as the effect of crop damage fears seemed on the wane. The weakness which had prevailed early was now intensified and lowest prices of the day were reached just before the finish. One of the contributary causes was the increased seriousness of the railway freight situation east as a result of an embargo to begin tonight on the Grand Trunk railroad.

Corn was relatively firm owing to reports that 75 per cent of the Argentina crop had received irreparable damage. Besides, receipts of corn here were meagre and rural offerings small.

Oats reflected the downturn in wheat. Sales of 500,000 bushels of oats for Europe acted as only an offset in part.

Highest quotations of the season in the hog market lifted provisions. Arrivals of hogs here showed an unexpected falling off in number.

Chicago Quotations.

The following were the ruling prices in the exchange Tuesday:

	Open.	High.	Low.	Close.	Prev. Close.
WHEAT—					
May	1.87	1.87⅜	1.84½	1.84⅞	1.87
July	1.53½	1.54⅜	1.52	7.52¼	1.53¼
Sept.	1.36⅜	1.38½	1.35⅝	1.35⅝	
CORN—					
May	1.01¼	1.02	1.01	1.01⅜	1.01⅜
July	99⅝	1.00⅝	99¼	99⅝	99⅞
OATS—					
May	58¼	58⅞	58	58	58¼
July	55⅞	56¼	55⅝	55⅝	55⅞
PORK—					
Jan.	30.87	31.00	30.87	31.00	30.40
May	29.30	29.87	29.30	29.82	29.20
July		29.40	29.05	29.40	28.92
LARD—					
Jan.	16.05	16.25	16.05	16.22	15.90
May	16.37	16.62	16.32	16.55	16.25
July	16.50	16.72	16.50	16.70	16.40
RIBS—					
Jan.		15.37	15.35	15.37	15.15
May	15.55	15.75	15.52	15.67	15.42

Receipts in Chicago.

	Tuesday.
Wheat, cars	52
Corn, cars	487
Oats, cars	279
Hogs, head	36,000

Primary Movement.

Receipts of wheat, 560,000, against 1,358,000 last year.

Receipts of corn, 1,291,000, against 1,499,000 last year.

Receipts of oats, 646,000, against 956,000 last year.

Shipments of wheat, 630,000, against 809,000 last year.

Shipments of corn, 412,000, against 548,000 last year.

Shipments of oats, 427,000, against 957,000 last year.

Grain.

Chicago, January 23.—Wheat, No. 2 red, $1.89¼@1.89½; No. 3 red, $1.89¼@1.90¼; No. 2 hard, nominal; No. 3 hard, $1.90@1.90½.

Corn, No. 2 yellow, $1.01@1.01½; No. 4 yellow, 96½@$1.00; No. 4 white, 97½@99¾.

Oats, No. 3 white, 57¾@58½; standard, 58¼@59½.

Rye, No. 2, nominal; No. 3, $1.43.

Barley, $1.00@1.28.

Timothy, $3.00@6.50.

Clover, $12.00@17.50.

St. Louis, January 23.—Wheat, No. 2 red, $1.93@1.97; No. 2 hard, $1.95@1.98; May, $1.85½.

Corn, No. 2, $1.00@1.01½; No. 2 white, $1.00½; May, $1.01½.

Oats, No. 2, 57½; No. 2 white, nominal; May, 58¾.

Kansas City, January 23.—Cash wheat, No. 1, hard, $1.89@1.92; No. 2 red, $1.88@1.91.

Corn, No. 2 mixed, 98; No. 2 white, 97½@98; No. 2 yellow, 98@98½.

Oats, No. 2 white, 57¼@57¾; No. 2 mixed, 56@56.

Country Produce.

New York, January 23.—Butter firmer; receipts, 11,064; creamery, higher than extras, 41@42; creamery, extras, 92 score, 39½@40; firsts, 34½@38½.

Eggs firmer; receipts, 7,839. Fresh gathered extra firsts, 43; firsts, 41@41½; refrigerator seconds to firsts, 36@37½.

Cheese firm; receipts, 1,055. State held, specials, 24½@24¾; do. average fancy, 23½@24.

Live poultry firmer; no prices quoted. Dressed, firm; chickens, 18@28; fowls, 16@24; turkeys, 20@23.

Chicago, January 23.—Butter unchanged. Eggs easy; receipts, 2,684 cases; firsts, 38½@39; ordinary firsts, 35@37; at mark, cases included, 35@38.

Potatoes, receipts, 42 cars, unchanged.

Poultry, alive higher; fowls, 19; springs, 18.

St. Louis, January 23.—Poultry unchanged except turkeys, 24.

Butter, creamery, 37

Eggs, 37.

Metals.

New York, January 23.—The metal exchange quotes lead at 7.75; spelter, steady; spot, East St. Louis delivery, 9¾@10.

At London: Lead, £30; spelter, £52.

Copper firm; electrolytic, first, second and third quarters, $28.50@32.50.

Iron steady and unchanged.

Metal exchange quotes tin firm; spot, $45.50.

At London: Spot copper, £130 5s; futures, £126 10s; elecrolytic, £141; spot tin, £191 2s 6d; futures, £192 2s 6d.

Rice.

New Orleans—January 23.—Both rough and clean rice continued steady today with quotations unchanged. Receipts: Rough, 2,116 sacks; millers, 1,710 sacks; clean, 5,017 pockets. Sales: Clean Honduras, 420 pockets; Japan, 184 pockets; Blue Rose, 980 pockets.

1,000 CATTLE MEN EXPECTED TO COME TO THE CONVENTION

The fifth annual convention of the cattlemen of the south will be held in Atlanta at the Kimball house on April 5, 6 and 7, and Neely Bowen, of Memphis, who is secretary of the Southern Cattlemen's association, was in Atlanta Tuesday making arrangements for the convention. Fully 1,000 cattlemen are expected to attend, according to Mr. Bowen, and there will be especially large numbers from Louisiana, Arkansas, Tennessee, Mississippi and some western states.

Mr. Bowen said that at the recent International Live Stock exposition at Chicago a number of prominent northern breeders arranged to attend the southern convention with the idea of permanently locating in the south. A permanently locating in the south. A sale of 200 registered cattle will be had by members of the association during the convention. J. Hall Miller, of the Miller-Union Stock yards, is chairman of the local committee, and J. T. Anderson, of Marietta, is member of the association's executive board.

MAMMOTH MELON CUT BY BETHLEHEM STEEL

Regular Dividend Increased and 200 Per Cent Bonus on Common Stock.

New York, January 23.—One of the largest "melons" ever divided by an industrial corporation was announced today when the directors of the Bethlehem Steel corporation increased the common stock dividend from 7½ per cent to 10 per cent quarterly; recommended a 200 per cent common stock dividend or bonus and also offered the common stockholders the right to subscribe to $15,000,000 new stock at par on the basis of share for share of present holdings.

This action was made possible by a proposed increase of the common stock from $15,000,000 to $60,000,000. The plan regarding the new stock is to be submitted to shareholders at a special meeting February 14. Inasmuch as Charles M. Schwab, chairman of the corporation, and his friends are believed to control the present stock issue, it is virtually assured that the proposition as a whole will be approved.

No Voting Power.

Voting power will be withheld from the new stock. One reason for this decision, and perhaps the most important, it was explained, is that Mr. Schwab promised the British government, from which he has received orders running into hundreds of millions dollars, that he would not relinquish control of the corporation while the war lasts.

Another reason, it was said, is that the new stock, if granted voting power, would infringe upon or impair the rights of the preferred stockholders, there being only $15,000,000 of that issue authorized.

The banking house of J. & W. Seligman & Co. is forming a syndicate to underwrite the purchase of the $15,000,000 of new common stock, to be known as class B, which will be offered to stockholders for pro rata subscription at par.

The usual annual dividend of 7 per cent on the preferred stock, payable in four quarterly installments, also was declared.

Earnings of the Bethlehem Steel corporation for the year 1916 amounted to $61,717,329. Deducting interest charges of $3,772,575 and charging off $14,350,785 to depreciation and depletion, the aggregate net addition to the surplus is $43,593,968, making a total surplus on December 31, 1916, of $69,370,198.

Orders on hand at the beginning of the present year amounted to approximately $193,500,000, exceeding those of a year ago by about $18,000,000.

Big Volume of Business.

It was announced that it was mainly because of the corporation's greatly increased volume of business that it was deemed necessary to appropriate increased amounts to construction and working capital and engage in a general policy of financial expansion.

Completion of the proposed issue of $45,000,000 new stock, it was explained, will increase assets by $15,000,000 cash and will increase the outstanding common stock issue by four shares to one.

As a precaution and to provide against possible future contingencies, the directors thought it advisable to provide for the creation of a new and first refunding mortgage, which will authorize, under suitable restrictions, the issue of bonds from time to time for refunding operations, extensions and additions and other capital purposes not provided for from earnings or the sale of stock. Authority for the creation of this mortgage may be asked at the corporation's annual meeting in April.

HARRIS MAY MAKE EXTRA SESSION CALL

Continued From First Page.

matter will not come before him in any form.

Though no action has been taken by the governor up to the present it is confidently predicted by the prohibition element of the state that when he sees the strength behind the appeal for an extra session he will immediately take action.

As to the attitude of the solons on the question and their voting, each representative has been sent a letter calling attention to the fact that the special call was likely and asking his attiude. The letter, after explaining the condition and calling attention to the fact that the action required is different from that which resulted in the special call of 1915 asks the question:

"If Governor Harris issues the call for a special session will you vote for a bill prohibiting the shipping of liquors from other states into Georgia?"

So far 62 answers have been received from the members of the house. Of this number, 54 are for the call and the passage of such a bill, 2 announced that they will fight it and 6 declare themselves doubtful on the question, but state that in case the call is issued they will vote for prohibition of liquor shipments.

Fulton Representatives Oppose.

The representatives of Fulton county are united in opposing an extra session. Blackburn and Andrews refrain from stating what their action will be in case the session is called and the bill presented, but Judge Spencer Atkinson declares that he is still opposed to any such measure.

"I am standing on this just as I stood on the previous question," he said. "I am opposed to any such measure."

When asked for an expression of his views regarding the power of the governor to call a special session for such a purpose, Judge Atkinson declared:

"This is not such a matter as is meant in the clause of the constitution giving the governor the power to call such a session. It is a matter of general interest, of course, but not one of such immediate importance as to cause an extraordinary session.

Question Now in Court.

"The question to determine the legality of such action on the part of the governor is now before the supreme court following the call of the special session last year. And the other was much the more necessary, as it was, in fact, an emergency call. This one is not."

Representative Walter P. Andrews could not be reached by telephone, but in a letter written on the subject, he declares that he does "not think it would be wise upon the part of the governor to call an extra session of the general assembly for the purpose of considering further prohibition legislation at this time, even if such an emergency existed as would justify him in doing so."

Representative Bob Blackburn dedeclared "that the call of an extra session of the legislature would be a mistake. As to his action in case the session is called, Mr. Blackburn said:

"I never cross the creek until I come to it. The governor undoubtedly has the power to call the extra session, but I think such action would be merely adding unnecessary expense to the state."

Ministers to Urge Session.

Macon, Ga., January 23.—(Special.) A meeting of the Macon Ministerial association has been called for tomorrow morning, at which time a resolution calling on Governor Harris to issue a call for an extra session of the legislature to give Georgia a "bone dry" law, will be adopted. The members of the union are said to be unanimous in the matter.

Many Killed by Explosion.

Santo Domingo, January 23.—Many persons on board the Dominican coast steamer Carib were killed and others severely injured by the explosion of the steamer's boiler, which completely wrecked the vessel. The material loss will be heavy.

SUM OF $35,000 RAISED BY WOMEN METHODISTS

Missionary Conference of North Georgia Meets—Mrs. Higginbotham Re-elected.

Elberton, Ga., January 23.—(Special.) The Woman's Missionary conference of the North Georgia conference convened here today. After addresses of welcome by Mayor Nall and others were fittingly responded to, Mrs. W. B. Higginbotham was re-elected president.

Today was devoted to reports, which showed that the full assessment of $35,000 had been raised.

Tonight Miss Daisy Daves lectured and tomorrow Miss Leaverett will speak on China. About three hundred delegates are present.

AMUSEMENTS

"Fair and Warmer."

(At the Atlanta.)

"Fair and Warmer," Avery Hopwood's celebrated farce, which has kept New York in a hubbub of excitement and laughter for one year, and which has had its fame spread for it by thousands of out-of-town visitors, and by hundreds of out-of-town newspapers whose New York correspondents have recommended it without reserve, will be presented by Selwyn and company at the Atlanta Thursday, Friday and Saturday with a Saturday matinee.

This extraordinary farce, which broke all records both as a money-maker and as a laugh-maker, in its year's run at the Eltinge theater, is said to be the very finest and funniest thing Avery Hopwood ever wrote, which concerning the author of "Seven Days" and "Nobody's Widow," is very fullsome praise. It will be presented here with an excellent cast of farceurs. Seats are now on sale.

Emmett Devoy & Co.

(At the Forsyth.)

Emmett Devoy and his company of eight offer an act that fairly sparkles with contagious joy—Mr. Devoy's own dramatic fantasy, "The Call of Childhood"—as top feature of the Keith vaudeville show at the Forsyth this week. New York thought the offering so exceptional that it was held over at Keith's Palace theater for a second week—the only offering of its nature that was ever accorded such a distinction.

The program is a top-notch one from every standpoint. Bernie and Baker, boys who play the violin and accordion, and are princes of ragtime, are a riot. Ed. Morton goes big with his new song hits. James Dutton and company give their celebrated equestrian spectacle; Miss Dong Fong Gue and Harry appear in a gorgeously staged Chinese conception of American songs and dances. Willing, Bentley and Willing, those "scrappy coons," present a top-notch blackface act, and the Palderns offer a lamp-jumping novelty.

The Nichols Sisters.

(At the Rialto.)

The Nichols Sisters are making the great hit that every one expected them to make at the Rialto theater the first half of the week. These two girls are the cleverest imitators of the negro character on the stage today. There is the most delightful comedy in their every stunt, and the audience is kept in a continuous state of laughter. The Four Entertainers are making every bit as big a hit. These four fellows are a ragtime quartet of the first order. They have excellent voices, pleasing comedy and an attractive bunch of songs. They have a hard time in getting off the stage at the conclusion of their performance. Ed Estus has a crackerjack balancing stunt that is absolutely new. Neiman and Kennedy are character comedians full of the real hobo spirit. Willie Missem and company close the show with a high-class juggling act. In addition to the acts, there are also several reels of entertaining pictures.

Theda Bara.

(At the Strand.)

All of the glare and glitter and gaiety of Paris—all of the recklessness of some of its people and the baseness of a certain group make vivid and real that motion picture hit, "The Darling of Paris," the current attraction at the Strand theater.

This production is based on the immortal classic, "The Hunchback of Notre Dame," by Victor Hugo, and through it all Miss Bara shines with unusual brilliance. As the beautiful gypsy girl she has a role that gives her greater chances than she has had in the other Fox films in which she has appeared. "The Darling of Paris" is Baraism unalloyed. It's big, virile, strong and wholesome, and its appeal is thoroughly convincing and earnest at all times.

Ethel Barrymore.

(At the Vaudette.)

The smashing Metro hit, "The White Raven," will be shown at the Vaudette theater today, starring the favorite of the legitimate, Ethel Barrymore.

This is a real picture with a real plot. You meet the heroine first as a girl of the dance hall who gives the Stranger the I. O. U., and you meet her later as the famous prima donna. She is won by the Stranger, but not until he has proven himself to be a man of the right kind of stuff.

It's an intensely engaging film—"The White Raven." Besides this production the second installment of "Patria," starring Mrs. Vernon Castle, will be shown. It will be offered today and Thursday, and is sure to attract the same crowds it drew last week.

Bessie Love.

(At the Odeon.)

Today for the last time Bessie Love will be seen at the Odeon theater in her latest Triangle success, "Nina, the Flower Girl." Miss Love has the role of a blind girl of the tenements who lives with her grandmother and earns her living by selling artificial flowers. A crippled newsboy falls in love with her. The grandmother dies. A celebrated eye specialist becomes interested in "Nina." An operation is performed and her eyesight restored. The crippled newsboy in the meantime also has an operation performed which makes him straight and strong. Elmer Clifton plays opposite Miss Love. The picture is full of poetry and romance and is one that is of interest to young as well as those of more mature age. Thursday's attraction will be William Desmond in "The Iced Bullet," a stirring, thrilling detective play.

Today at the Movies.

STRAND—Theda Bara in "The Darling of Paris," Fox film.

VAUDETTE—Mrs. Vernon Castle in "Patria," second episode; Ethel Barrymore in "The White Raven."

CRITERION—"Romeo and Juliet," with Francis X. Bushman and Beverly Bayne.

ODEON—"Nina, the Flower Girl," Triangle film, starring Bessie Love.

ALAMO TWO—"The Golden Fetter," starring Wallace Reid and Anite King.

VICTORIA—Barney Bernard in "A Prince in a Pawnshop."

ALPHA—"The Gay Lord Waring," featuring J. Warren Kerrigan.

SAVOY—Blanche Sweet in "The Storm."

COST OF LOCAL WANT ADS IN THE CONSTITUTION

One time	10c a line
Three times	8 1-3c a line (Each Issue)
Seven times	7c a line (Each Issue)
Thirty times	6c a line (Each Issue)
Ninety times	5c a line (Each Issue)

Above rate for consecutive insertions only.

No advertisement accepted for less than two lines. Count six ordinary words to each line.

Discontinuance of advertising must be in writing. It will not be accepted by phone. This protects your interests as well as ours.

The Constitution will not be responsible for more than one incorrect insertion of any advertisement ordered for more than one time.

If you can't bring or send your Want Ad, phone Main 5000 or Atlanta 5001.

Courteous operators, thoroughly familiar with rates, rules and classifications, will give you complete information. And if you wish, they will assist you in wording your want ad to make it most effective.

Accounts opened for ads by telephone to accommodate you if your name is in the telephone directory. Other want ads taken by telephone are to be paid for immediately upon publication, bill to be presented by mail or solicitor the same day printed.

EVERY HOME HAS USE FOR CONSTITUTION WANT ADS.

ATLANTA'S STRIDES FROM DAY TO DAY

Atlanta real estate men were planning Monday to get behind Alderman Nutting's suggestion to council that Atlanta seek to have its charter changed in order that street paving bonds, on a ten-year basis, might be issued to have streets paved.

Under this system the cost of putting down permanent pavements will be prorated over ten years, and there will be no heavy burden on property owners along streets paved. The city law now requires that all payments for street paving work be made by property owners within three years. When a high-grade, permanent paving, the only kind that should be put down, is laid, the cost under the present system makes it a heavy one.

The Atlanta Chamber of Commerce is also backing the scheme, and has a committee assisting in working out some method by which it might be carried through successfully.

Turman & Calhoun Sales.

Turman & Calhoun announced the following sales:

For Mrs. Helen J. Williamson to Mrs. Clara Perry the six-room cottage at No. 57 East Park Lane, the consideration being $5,900, lot 45x143.

For Mrs. Perry to a client two lots measuring 53x132 feet on the east side of Candler street, near Euclid avenue, the consideration being $2,550.

Renting Property Sold.

Ware & Harper report the sale of a piece of property on Golden street, consisting of five renting houses, the consideration being $3,800 cash.

PROPERTY TRANSFERS.

Warranty Deeds.

$3,150—G. W. Hanson to N. E. Love, 633 Woodward avenue, 50x100 feet. January 22, 1917.

$2,750—F. H. Knauff to G. W. Hanson, same property. January 6, 1912.

$3,500—Mrs. William A. Swift to R. I. Wynne, 15 Bedford place, 34x131 feet. January 10, 1917.

$500—Ben Snow to Mrs. Lillian S. Morris, lot south side D'Alvigny street, 80 feet west of Cairo street, 40x120 feet. January 22, 1917.

$1,250—West End Park company to Mrs. Lillian J. Schumpert, lot south side Rogers avenue, 1,044 feet west of Cascade avenue, 50x170 feet. January 20, 1917.

$1,187—Mrs. Lillian J. Schumpert to West End Park company, same property. January 20, 1917.

$1,000—C. W. Hunter to the Avalon company, lot 362 feet east of northeast corner Highland avenue and DeKalb avenue, 60x193 feet. January 13, 1917.

$4,000—W. B. Phelps to same, lot southeast corner Highland and Blue Ridge avenues, 50x157 feet. January 18, 1917.

$990—C. G. Hannah to E. P. Ryan, lot west side Lee street, 276 feet southwest of Campbellton road, 49x122 feet. May 30, 1911.

$2,150—J. Carroll Payne to Mrs. Anna Davis, lot 150 feet southeast of southwest corner Pine and Hill streets, 50x150 feet. January 8, 1907.

$1,871—I. M. Sheffield to Ed L. Wight, Jr., lot north side Sampson street, 80 feet east of Chestnut street, 40x145 feet. June 13, 1912.

$200—Mrs. A. H. Davis to Mrs. Florence C. Hale, lot west side Gibson street, 100 feet south of Cummings street, 40x150 feet. January 19, 1917.

Loan Deeds.

$1,500—Florence S. Lowe to Mrs. Lucy A. Romare, lot north side Lakeview avenue, 350 feet east of Peachtree road, 125x175; five years, 8 per cent. January 20, 1917.

$425—Mrs. Mamie I. Tuggle to the Security State bank, 306 North Jackson street, 60x176 feet; 16 monthly notes. January 18, 1917.

$1,000—F. M. Leathers to Mrs. Frances Tucker, lot west side Hill street, 150 feet southeast of Pine street, 50x150 feet; five years, 8 per cent. January 20, 1917.

$5,000—Henry F. Emery to Mrs. Rose W. Young, lot west side Peachtree road, 1,240 feet northeast of Plaster's Bridge road, 200 x772 feet; five years, 7 per cent. January 22, 1917.

$3,000—Sarah E. Cabaniss to Investors' Savings company, lot north side Decatur street, 45 feet east of Courtland street, 57x61 feet; one year, 8 per cent. January 22, 1917.

$1,100—J. R. Curtis to Mortgage Security company, lot on south side of Bass street, 146 feet east of Cooper street, 37x125 feet. January 20, 1917.

$500—Helena James to same, lot on north side of Old Wheat street, 72 feet west of Hilliard street, 40x72 feet; 3 years, at 8 per cent. January 9, 1917.

$1,000—Philip B. Green to Mrs. Rachel J. Goulding, lot on south side of Lucile avenue, 510 feet west of Ashby street, 55x249 feet; 5 years, at 6 per cent. January 20, 1917.

$4,500—Dr. DeLos L. Hill to Life Insurance Company of Virginia, Nos. 522 and 524 Decatur street, 49x60 feet; 5 years, at 6 per cent. January 15, 1917.

$2,500—Mrs. Mamie I. Tuggle to same, Nos. 306 North Jackson street, 60x175 feet; 5 years, at 6 per cent. January 10, 1917.

$200—Natalie C. Simmons to Union Realty corporation, lot on south side of Thomas street, 325 feet west of Highland avenue, 50x160 feet. January 20, 1917.

AMUSEMENTS

ATLANTA--- Thur.-Fri.-Sat. Sat. Mat.
THE FUNNIEST PLAY IN YEARS
Fair and Warmer
EXCELLENT BIG CITY CAST
SEATS ON SALE NOW
Nights 25c to $1.50; Mat. 25c to $1.

GRAND OPERA HOUSE THURS. NIGHT ONLY
The Atlanta Music Festival Association Presents
Alma Glück
IN CONCERT
Tickets on sale at Cable Piano Co. up to Thursday 5 p. m. Then at Box Office. Prices, $2 to 50c. Hour, 8:30 p. m.

AMUSEMENTS

AFT. 10 | GRAND Loew's Vaudeville | NITES 10-15-25
Continuous 1 to 11 p. m.
LITTLE LORD ROBERTS,
The Diminutive Jester. A Broadway Treat
OTHER BIG LOEW OFFERINGS.
MARIE DRESSLER, "Tillie Wakes Up."
Vaudeville Interrupted Night Show Only Jan. 25 account Alma Gluck Concert.

THE CRITERION
TODAY
The Screen's Most Artistic Production
Romeo & Juliet
with
FRANCIS X. BUSHMAN and BEVERLY BAYNE
THURSDAY AND FRIDAY
The Famous War Drama
The Littlest Rebel
From the Play With
E. K. LINCOLN
SATURDAY ONLY
By Request
MY OFFICIAL WIFE
with
CLARA KIMBALL YOUNG
and
EARLE WILLIAMS
Many admirers of Miss Young consider this her greatest masterpiece.

Afternoon 2:30 | FORSYTH Keith Vaudeville. | Evening 8:30
Emmett DeVoy & Co.,
The Riding Duttons,
Dong Fong Gue and Harry Haw,
Willing-Bentley-Willing.
3—Other Acts—3

Polite Vaudeville
RIALTO
Direction Jake Wells.
Today. Matinee, 10c; Nights, 10c, 20c, 30c.
Performances 3 p. m. and 7:45-9:15 p. m.
NICHOLS SISTERS.
ED

PEOPLE DO NOT WANT TO WALK

any more than is necessary, or ride, either, except on pleasure bent. That's why you should insert your phone number in your advertisement. Make it convenient for those who want to answer your ad, but who will not inconvenience themselves to call in person. Give your phone number. You will receive more answers to your ad than if only the address is given. Phone your Want Ads to Main 5000, ask for Classified Ad Department. Atlanta 5001.

HELP WANTED—Male

WANTED immediately, young man who is efficient typist to handle office correspondence and having the qualifications of a salesman. Give references, state salary expected, otherwise no attention will be given to applications. Address M-318, Constitution.

YES—if you have two hands, Prof. G. O. Branning will teach you the barber trade for $30, and give wages while learning. Paying position in our chain of shops. Atlanta Barber College, 10 East Mitchell St.

MEN — Why not learn the barber trade? Special six weeks' course and good set of tools for $25; it will pay you to see us before starting. Wages while learning. Moler Barber College, 14 North Forsyth.

FEB. 16—Railway mail clerk examinations in Atlanta. Commence $75 month. Sample questions free. Franklin Institute, Dept. 57-B, Rochester, N. Y.

"HOW TO PASS C. P. A. EXAMS," by Joel Hunter, $1. Next exams. May 16. Also "Business System," $5. Romm & Co., P. O. Box 869, Atlanta.

WANTED—Men to become chauffeurs. $25 week. Learn while earning. Sample lessons free. Franklin Institute, Dept. 834-B, Rochester, N. Y.

Wanted—Capable male stenographer, acquainted with work insurance office. Address Box 8, Copperhill, Tenn.

MEN who want to make $3,000 to $12,000 yearly representing land buyers, write The Dunning Co., Windsor, N. C.

CLERICAL position open with large corporation. Apply in own handwriting and give references. Address A. B. C., Const.

WANTED—Young man bookkeeper and traveling salesman. Apply 704 Silvey bldg.

WANTED—Good white dairy hand. Apply 705 North Boulevard.

WANTED—Young man steno. with references at once. Apply 704 Silvey bldg.

HELP WANTED—Female

WANTED—Young women and girls desiring attractive positions. Welfare of employees closely supervised. Their conduct guarded. Four weeks' training course. Salary periodically increased. References required. Lunch room, rest room. Carnegie library books. Miss Bell, Training School, 25 Auburn avenue, Southern Bell Tel. and Tel. Co., Atlanta, Ga.

WANTED—First-class manicurist for about two weeks; must have experience and not appearance. Apply in person. No phone answer. Piedmont Hotel Hair Dressing Parlors.

KINDERGARTEN teacher, over 25, experienced and ready to begin work at once, for district educational position, call in person. Miss Darlington, 515 Flatiron bldg.

WANTED—Cook, maid, nurse and house girl at once. Apply 704 Silvey bldg.

HELP WANTED—Male and Female

WANTED—Men, women, to try examinations for government jobs. $70 month. Education unnecessary. Apply immediately Box F-238, Constitution.

WANTED — Capable stenographers, bookkeepers and dictaphone operators to register with Miss Hitt, 618 Grant building.

WANTED—TEACHERS

MAN for high school, Latin, $100 per month, prompt action. Acme Teachers' Agency, 1235 Healey bldg.

TEACHERS of English and history; light work. Give telephone. "Az," care Const.

SALESMEN AND SOLICITORS

SALESMEN WANTED for 1917 edition of our magnificent new map of United States and world. Easiest seller and surest moneymaker ever issued. Canvassers reporting 8 to 15 orders per day. Low price; big profit. Hudgins Co., Atlanta, Ga.

WANTED—Educated salesman for New International Encyclopaedia just from the press. Guaranteed salary; excellent territory and opportunities. Big money for hustlers. Dodd, Mead & Co., Inc., Atlanta, Ga.

WANTED 5 NEAT-appearing, live-wire, experienced salesmen for high-grade specialty. This is good for $100 per week to hustlers. 59 N. Forsyth.

EXCELLENT opportunity for several good salesmen with autos calling on first-class country trade. Men acquainted with fertilizers preferred. Address M-277, Const.

SITUATION WANTED

SITUATION WANTED—Male

WANTED—Position by all-round printer; now employed on weekly doing $5,000 yearly business; never lost a day on account of drink; been at the business 22 years; have reputation of being an agreeable worker and likes pleasant surroundings; type work has stood the test of best ad. critics; city and country experience; now filling position as foreman; wants good situation in either job or newspaper office; some machine experience. Reason for changing, want to reside permanently in some good town or city in Georgia. No junk shop jobs wanted. Married. Can furnish satisfactory reference. Box F-240, Constitution.

AM an all-round office man, expert at figures; can handle correspondence; have held positions of trust and am now employed as chief clerk, but desire to locate in Atlanta. Can make change February 1. Can furnish best of reference. Am married and strictly sober and reliable. Nominal salary if chance for advancement. Box F-236, Constitution.

SITUATION WANTED—Female

YOUNG lady office assistant, typist, experience; reference. Ivy 3468-L.

SITUATION W'T'D—Male and Female

Attention, Business Men!

The Clearing House for Employment, 605 Chamber of Commerce Bldg., can furnish high-grade help of all kinds, especially trained office help. Ivy 7116, Atlanta 60.

WE furnish the best colored servants. Missionary Workers' Employment Agency, 160½ Auburn ave. Ivy 4627-L, Atl. 5596-M.

POULTRY, SEED and PET STOCK

DOGS.

AT STUD—Bob Redstone, combining Whitestone, Marse Ben, Lingfield Bragg blood; fee $15. J. E. Gaston, 239 Peachtree street.

SPRAYERS.

SPRAYERS WHITEWASH your Poultry Houses and Barns with a Deming Sprayer. THE TOOL CO., 88 MARIETTA ST.

LIVE STOCK

FOR SALE.

BERKSHIRE HOGS

THE long, deep, broad, meaty kind, with big bone and good heads; bred sows, bred and open gilts, pigs of all ages; no culls. FAIRVIEW FARM, PALMETTO, GA.

COWS.

FOR SALE—FINE YOUNG JERSEY COW, FRESH IN MILK. 10 RACINE STREET, WEST 1265-J.

WANTED.

IF you have beef cattle or hogs for sale phone or write me. Both phones Main 616. J. T. Elder, 988 Marietta street, Atlanta, Ga.

HORSES AND VEHICLES

CAR LOAD COUNTRY MULES just received. Prices from $50 up. VITTUR'S STABLES 127 Walton St.

MEDICAL

MEN'S DISEASES CURED

OR no charge for services. Rheumatism, catarrh and blood diseases. Women's diseases without operation. Finest equipment. Low price. Consultation and X-Ray examination free. Everything confidential. Dr. Holbrook, American-European Specialist in all Chronic Diseases. 812 Austell Bldg.

WANTED—Every family to keep in the house a bottle of Dr. Simpson's Kurall Lotion. When applied to the whole tract of the spine, in cases of Whooping Cough, Lumbago, Croup and all other coughs, no internal medication is required. Guaranteed and safe. Write or call Nos. 313-314 Grand Opera building, Ivy 3965-L, or at Drug Stores, Atlanta, Ga.

HAVE your goitre examined before it is too late. Consultation and examination free. Knowlton-Goitre Institute, 313-14 Grand Opera building. Ivy 3965-L.

FOR SALE AND WANTED

FOR SALE—Miscellaneous

FOR SALE TODAY
SLIGHTLY USED

$45.00	MAHOGANY CHIFFOROBE		$22.50
$25.00	BRASS BED		$10.00
$45.00	MAHOGANY DRESSER		$22.50
$25.00	MAHOGANY DRESSING TABLE		$15.00
$10.00	MAHOGANY DRESSING TABLE CHAIR		$5.00
$22.50	GOLDEN OAK CHIFFOROBE		$13.75
$17.50	ROUND DINING TABLE		$10.00
$10.00	CONGOLEUM RUG, 9x12 (new)		$7.00
$35.00	AXMINSTER ART SQUARE		$15.00
$65.00	GOLDEN OAK WARDROBE		$22.50

DIXIE Furniture Co., 85 S. Forsyth St.

FOR SALE—Extra fancy oranges and grape fruit, all sizes, $2.25 per box; extra fancy tangerines, $3 per box. Mixed boxes, $2.50 per box f. o. b. Jacksonville. Cash with order. United Produce Co.

GUANO Acid Phos., Nitrate Soda, C. S. Meal, Hulls, Agl. Limestone, Car Lots, Wholesale. W. E. McCALLA, Broker, Atlanta National Bank Bldg.

FOR SALE — 100 shares American Telephone stock for $300; 15,000 Uncle Sam Oil $125; 1,000 Woods Mobilette, $150. Will buy Hull copper. Box 75, Little Rock, Ark.

PEANUTS FOR SALE—I have several carloads of Burt's pure Spanish and running peanuts for sale. Write me. A. R. Wilson, Fort Deposit, Ala.

WE sell dry goods, clothing and shoes. Nothing but bargains. Watson's, corner Pryor and Decatur streets.

CALL Gate City Coal Company for good coal and wood. Teams for heavy hauling. Main 666-J.

SAFES ATLANTA SAFE CO., 66 W. Mitchell. Main 4601.

FOR SALE—Beauty parlor outfit at sacrifice. Call Main 3771.

NEW and second-hand safes, all sizes. Hall's vault doors. C. J. Daniel, 408 4th Nat. B'k.

WANTED—Miscellaneous

WE PAY highest cash prices for household goods, pianos and office furniture; cash advanced on consignment. Central Auction Company, 12 East Mitchell St. Main 2424.

SECOND-HAND CLOTHING—We pay highest prices for used clothing. We also make loans on anything of value. Main 2336.

WANTED—A bass violin; will exchange Eb bass horn. Give price and condition. P. O. Box 79, Roopville, Ga.

TYPEWRITERS WANTED—4 second-hand Olivers, must be bargain for cash. Phone Main 1992.

PAY highest market prices for rags, sacks, copper, iron, metals, hides and tallow. M. & G. Junk Co., 400 Decatur St. Main 1529.

CASH PAID for old furniture. Dixie Furniture Co., 85 S. Forsyth. M. 4170-J.

WE PAY CASH for or exchange household goods. 108 South Forsyth. Main 778.

CASH FOR False Teeth and Old Gold. McDuffie, 148 Peachtree.

FURNITURE Bought for cash. E. B. Gibson. M. 4647.

BUSINESS OPPORTUNITIES

WARE & HARPER

REAL ESTATE AND BUSINESS BROKERS
724-25 ATLANTA NATIONAL BANK BLDG.

$2,250 CASH. LIGHT FURNISHINGS, TOGETHER WITH TRANSFER OF LEASE OF THE MOST MODERN COMMERCIAL HOTEL, STEAM HEAT, ELECTRIC LIGHTS, TILE FLOOR. ONE OF THE BEST CITIES OF GEORGIA, 4,000 TO 5,000 POPULATION. CLEARING $150 PER MONTH. THIS BUSINESS IS IN A CLASS TO ITSELF.

AGENCY FOR ONE OF THE BEST ACCIDENT, BURGLAR, AUTOMOBILE INSURANCE AGENCIES, TOGETHER WITH FIRE INSURANCE RENEWALS OF $6,500. MUST BE SOLD AT ONCE.

HIGH-CLASS man with organization, executive and superior salesmanship ability who is and has been successful and who possesses highest integrity and standing. Position that of district supervisor of salesmen for many high-class manufacturers representing millions of capital. One line is a new, wonderful gasoline tractor and truck of great power and flexibility that will overwhelm and astonish the world. Sells at $250 and $100. Here is the opportunity to make more money each month than you ever made in a year. If you can qualify, here is a chance of a lifetime. F. J. Westgate, 614 Peters building.

A MAN with $2,000 can secure business which is actually clearing $1,500 per year. Address M-302, Constitution.

$100 WEEKLY OR MORE

WE are establishing branch offices in different locations and want a few men of good moral character to supervise the work. Some cash required to fill orders promptly. Schemers and fakirs, save stamps, as we have a gilt-edge proposition that will stand the strictest investigation. Address Whitman Co., 1020 Healey bldg.

FOR SALE—Barber shop. One of the best three-chair barber shops in Macon, Ga. Doing good business. Cheap rent and centrally located. Owner's reason for selling, going into another business. A good proposition to the right man with little capital. Write Barber Shop, care Constitution.

AN ESTABLISHED manufacturer wants general sales manager to open office and manage salesmen, $300 to $700 capital necessary. Money-making possibilities unlimited. Will pay expenses to Chicago if you are man we want. Acme Brass Works, Inc., 1012 Republic building, Chicago.

AS partner or organizer in sound manufacturing or nice business, can invest a few thousand dollars; supply full particulars. Address Henry DeMena, 135 Ivy street, Atlanta, Ga.

FOR SALE—The lease of a 22-room hotel. Address Henry DeMena, 135 Ivy street, Atlanta, Ga.

IF YOU WANT to buy a paying business see W. R. Lightfoot, 317 Peters Bldg. Phone Main 517.

BUILDERS' DIRECTORY

If you are going to build or have some repair work done—it will pay you to consult with the firms or individuals below.

BUILDING MATERIAL.

LUMBER EVERY KIND, any quantity. S. A. Williams Lumber Company, 254 Elliott St. Phone—Main 328.

ROOF REPAIRING.

J. N. LITTLE All kinds roofing, roof -felts and paints and cements for sale. Drop a card. 126 Forsyth.

Evans & Neal ROOFING of all kinds; no repairing we can't do; 12 months' guarantee. Call Main 1702-J.

ROOF EXPERT. If your roof leaks, call Main 2980. Prices lowest.

ROOF REPAIR.

ROOFING

3-PLY at $1.42, $1.72, $1.87, $2.02 per roll, 108 square feet. Cash with order. Julius H. Ivey, 242-4-6 Edgewood avenue.

TINTING AND PAINTING.

ROOMS tinted, $2 to $3. House painting cheap; leaks a specialty. Call 7 p. m. Work looked after; 8 a. m. West 639-J. Webb.

HOUSE painting and tinting. W. M. Carroll, M. 2980, 261 E. Ga. Ave. Work guaranteed.

PURCHASE MONEY NOTES

WANTED—Purchase money notes. H. C. Wilson, 1301 Healey bldg. Ivy 8300.

WANTED TO BUY first and second mortgage notes. T. S. Harper, Main 1706.

MONEY TO LOAN

MONEY—On Personal Property

PRIVATE PARTY LOANS
$25 TO $300
AT SPECIAL LOW RATES ON FURNITURE

PIANOS, ETC., without removal. Payments to suit your own convenience. Other companies paid off and more money advanced at cheaper rates.

STRICTLY CONFIDENTIAL

Private offices. When in need you will make a saving by getting my terms first. Call, write or phone

CHARLES B. ROSS,
Room 512 Flatiron Building
84 Peachtree Street
BELL PHONE, IVY 9347.
ATLANTA PHONE 1775.

MONEY FOR SALARIED PEOPLE AND OTHERS upon their own names, cheap rates, easy payments; confidential. Scott & Co., 820 Austell building.

SMALL LOANS on indorsed notes. C. E. Jarvis, Jr., 204 McKenzie Bldg. Ivy 1076.

MONEY—On Real Estate

LOAN ON

Atlanta Real Estate.
Farms anywhere,
or well improved
small town property
Made promptly.

Marvin R. McClatchey
CANDLER BUILDING,
ATLANTA, GA.

FARM LOANS

In Georgia, Alabama and South Carolina.
IN AMOUNTS OF $1,000 TO $25,000.

In counties where we have no regular correspondent, and where the amount wanted is $2,500 or more, we will undertake to handle the loan direct with the owner of the farm, at very reasonable rates.

THE SOUTHERN MORTGAGE CO.
ESTABLISHED 1870. ATLANTA, GA.
Capital, $300,000.
J. T. Holleman, President. W. L. Kemp, Vice President. J. W. Andrews, Secretary.

THE PRUDENTIAL INSURANCE COMPANY

IS NOW making loans on high-class improved property in Atlanta and Decatur. Lowest interest rates. Prompt and courteous attention.

CHAS. H BLACK
LOAN AGENT.
210-11 EMPIRE BLDG.—PHONE IVY 111.

6 PER CENT—MORTGAGE MONEY—7 PER CENT

I HAVE $100,000 funds on hand to lend on first mortgage, improved city property, 3 to 5 years, at 6 per cent, 6½ per cent and 7 per cent interest.

WM. HURD HILLYER

Loan Correspondent Columbian Nat'l Life of Boston, $35-$37 Trust Co. of Ga. Bldg. Ivy 4113.

FIRST-CLASS applications for city and farm loans wanted by W. B. Smith, 706-7 Fourth National Bank Bldg. Phone Main 16.

LONG TIME MORTGAGE LOANS AT LOW RATES

ON improved farm lands and improved city real estate, Georgia and southern states. Appraisers located at Atlanta, Macon, Savannah. Prompt inspection. Write for application Mortgage Loan Department.

PAN-AMERICAN LIFE INSURANCE CO.,
NEW ORLEANS, LA.

5%—MONEY TO LOAN—6%

On residence or business property in any sum. GET OUR RATES.

Atlanta Savings Bank
Dealer in Mortgages.
GEO. L. WORD, Special Agent.
206 Fourth National Bank Bldg.

SPECIAL HOME FUNDS

TO LOAN on Atlanta homes or business property at lowest rates. Money advanced to builders. Write or call

S. W. CARSON
413-414 Empire Building
Broad and Marietta Streets

$6,000 AT 6%
$10,000 AT 7%

TO lend on Atlanta property. Will make loans on improved farm. W. O. Alston, 1202 Third National Bank building.

Cliff C. Hatcher Ins. Agency
LOANS ON CITY REAL ESTATE.
TRAVELERS' INSURANCE CO.
INVESTORS' SAVINGS CO.
NOTES BOUGHT. SEE REX B. MOONEY.
221 GRANT BLDG. BOTH PHONES.

$2,000 ON HAND

TO LEND in amounts of $500 and up.

W. O. ALSTON
1203 Third Natl. Bank Bldg.
Ivy 7037.

$50,000 OR MORE

AVAILABLE for quick loans in large or small amounts on improved Atlanta real estate at current rates.

DUNSON & GAY
409 Trust Co. of Ga. Bldg. Ivy 5678.

MONEY

TO LEND, 1st or 2d mortgage on city real estate; current rates; immediate action. J. S. Sliger, 1216 Empire Bldg. Ivy 8369.

MONEY to loan at 6½, 6 and 7 per cent; city improved property; also farms in adjoining counties; established twenty-seven years. Prompt and confidential attention. Turman & Calhoun, Empire building.

MONEY TO LEND AT 6 PER CENT, REPAYABLE MONTHLY; ALSO TO BUY PURCHASE MONEY NOTES. FIRST MORTGAGE REAL ESTATE ONLY. G. W. S. F. O. BOX 630.

5, 6 AND 7 per cent money straight; can make yearly payments if desired; purchase money notes wanted. Brown-Foster-Robson Co., 210 Flatiron building, 84 Peachtree street.

TWO sums $1,000 each, one sum $2,000 private money, to loan on first mortgage, 7 per cent. E. A. Hartsock, 904 Fourth National Bank building.

FARM loans made in Fulton, DeKalb, Troup and 100 other counties. City loans in Atlanta and Decatur. Frank Weidon, Fourth National building. Phone Main 3886.

$20,000 TO LOAN at 7 per cent, semi-annual interest, 5 per cent commission, local money. Thomas J. Wesley, Cashier, 301 Grant building.

FUNDS on hand for loans at current rates, also for purchase money notes. Milton Liebman, with A. F. Liebman, 17 Walton street. Real Estate and Renting.

MONTHLY money, 6 per cent, payable $2.16 per month on the hundred dollars, including interest. Brown-Foster-Robson Co., 210 Flatiron Building, 84 Peachtree St.

$500, $800, $1,000, $1,500, $2,000 or more to lend on choice city lots or suburban real estate. Dunson & Gay. Ivy 5678.

MONEY TO LEND on real estate. Edgar Dunlap Insurance Agency, second floor Candler bldg.

6% MONEY, 5 years on Atlanta and suburban real estate. Fitzhugh Knox, 1207 Candler building.

MONEY on hand to loan on Atlanta real estate; no delay. If you want a loan we can make it. Geo. P. Moore, 10 Auburn Ave.

MONEY to lend on improved real estate. C. C. McGehee, Jr., 726 to 728 Empire Bldg.

FIRST and 2d mortgage, $100 up. Montgomery & MacKinnon, 1711 Hurt Bldg.

LOANS on real estate made promptly. A. G. Smith, 310-11 Connally Bldg. Main 2940.

WANTED—Money

WANTED—$500, $2,000 security. Address Personal, Box 516, care Constitution.

Use Constitution Want Ads.

RAILROAD SCHEDULES

The arrival and departure of passenger trains, Atlanta.

The following schedule figures are published only as information and are not guaranteed:

Atlanta Terminal Station.

*Daily except Sunday, †Sunday only.

Atlanta, Birmingham and Atlantic.

Effective June 25.	Arrive.	Leave.
Brunswick, Waycross and Thomasville	6:00 am	7:45 am
Brunswick, Waycross and Thomasville	4:25 pm	11:00 pm

Sleeping cars on night trains between Atlanta and Thomasville via Fitzgerald and Atlanta and Hampton Springs, Fla., via Moultrie.

Atlanta and West Point Railroad Company.

No. Arrive From—		No. Depart To—	
42	West Pt.. 8:15 am	35	New Or... 6:25 am
18	Columbus 10:55 am	15	Columbus. 7:10 am
38	New Or.. 11:50 am	33	Montgo'y. 8:40 am
40	New Or.. 2:15 pm	39	New Or... 2:00 pm
34	Montgo'y. 6:50 pm	17	Columbus. 4:05 pm
20	Columbus. 7:45 pm	37	New Or... 5:20 pm
26	New Or.. 11:35 pm	11	West Pt... 5:45 pm

City Ticket Office, 80 Peachtree St.

Central of Georgia Railway.
"The Right Way."

Arrive From—		Depart To—	
Savannah	6:25 am	Savannah	8:00 am
Thomasville	6:25 am	Albany	8:00 am
Albany	6:25 am	Jacksonville	8:45 am
Macon	6:25 am	Macon	12:30 pm
Jacksonville	6:53 am	Macon	4:00 pm
Jacksonville	7:40 am	Jacksonville	8:25 pm
Macon	10:45 am	Valdosta	8:25 pm
Savannah	4:20 pm	Savannah	9:20 pm
Macon	7:00 pm	Jacksonville	10:05 pm
Jacksonville	7:30 pm	Thomasville	11:59 pm
Albany	7:55 pm	Albany	11:59 pm

City Ticket Office, Fourth National Bank building, Peachtree and Marietta streets.

Telephones—Main 490, Atlanta phone 58.

Southern Railway.
Premier Carrier of the South.

No. Arrive From—		No. Departs For—	
3	Jackso'e. 12:50 am	35	N. Y.... 12:01 am
23	Jackson'e. 5:55 am	3	Cincinnati 1:00 am
43	Washin'n. 5:55 am	1	Chicago.. 6:20 am
36	New York. 6:05 am	23	Kan. City. 6:25 am
1	Jackson'e. 6:10 am	12	Richmond. 6:55 am
12	Shrevep't. 6:30 am	7	Chattan'a. 7:10 am
17	Toccoa.... 8:10 am	20	Columb's. 7:15 am
26	Heflin.... 8:20 am	32	Ft. Val'y.. 7:20 am
8	Chatta'a. 10:35 am	18	Brunsw'k. 8.00 am
9	Macon.... 10:30 am	6	Jackson'e 11:30 am
27	Ft. Val'y. 10:50 am	38	N. Y.... 12:05 pm
21	Columb's. 10:55 am	40	Char'te.. 12:15 pm
40	Memphis. 11:15 am	29	Birm'm.. 12:25 pm
6	Cincin't.. 11:20 am	30	N. Y.... 2:25 pm
29	N. Y.... 12:10 pm	15	Chattan'a. 3:00 pm
30	Birmin'm. 2:10 pm	18	Toccoa.... 4:45 pm
39	Charlotte. 4:20 pm	5	Cincin't.. 5:10 pm
5	Jackson'e. 4:40 pm	22	Columb's. 5:10 pm
37	N. Y.... 5:00 pm	39	Memphis.. 5:15 pm
11	Richmond 8:00 pm	28	Ft. Val'y.. 5:20 pm
31	Ft. Val'y. 8:05 pm	10	Macon.... 5:30 pm
17	Brunsw'k. 8:10 pm	25	Heflin.... 5:45 pm
19	Columbus. 8:35 pm	2	Jackson'e. 9:55 pm
16	Chatta'a. 9:15 pm	24	Jackso'e 10:05 pm
2	Chicago.. 9:45 pm	42	Charl'te. 11:01 pm
24	Kan. City. 9:55 pm	4	Jackso'e. 11:15 pm
4	Cincin't.. 11.05 pm	11	Shrevep't 11:30 pm

All Trains Run Daily, Central Time.
City Ticket Office, No. 74 Peachtree St.

Seaboard Air Line Railway.
"The Progressive Railway of the South."
Effective January 14, 1917.

No. Arrive From—		No. Depart To—	
11	N. Y.... 6:20 am	11	Birmin'm. 6:30 am
11	Norfolk... 6:20 am	30	Monroe... 7:00 am
11	Washin'n. 6:20 am	6	N. Y.... 2:35 pm
11	Portsm'h. 6:20 am	6	Washin'n. 2:35 pm
17	Abbe,S.C. 8:50 am	6	Norfolk.. 2:35 pm
6	Memphis. 2:25 pm	6	Portsm'h. 2:35 pm
6	Birmin'm. 2:25 pm	6	Richmond 2:35 pm
22	Pied't,Ala 10:00 am	23	Pied't,Ala. 3:55 pm
5	N. Y..... 5:00 pm	5	Birmin'm. 5:10 pm
5	Washin'n. 5:00 pm	5	Memphis.. 5:10 pm
5	Norfolk.. 5:00 pm	18	Abbe,S.C. 4:00 pm
5	Portsm'h. 5:00 pm	12	N. Y..... 8:30 pm
12	Birmin'm. 8:20 pm	12	Norfolk... 8:30 pm
29	Monroe... 8:00 pm	12	Portsm'h. 8:30 pm

City Ticket Office, 88 Peachtree St.

Union Passenger Station.

*Daily except Sunday. †Sunday only.

Georgia Railroad.

No. Arrive From—		No. Depart To—	
3	Charle'n. 6:10 am	2	Aug. and East..... 6:45 am
3	Wilmin'n 6:10 am	6	Augusta 12:10 pm
14	Buckh'd. 7:35 am	5	Augusta. 3:30 pm
†13	Buckh'd. 9:35 am	12	Buckh'd. 6:10 pm
1	Augusta. 1:15 pm	†14	Buckh'd. 6:30 pm
5	Augusta. 4:35 pm	4	Charle'n. 8:35 pm
7	New York and Aug. 8:20 pm	4	Wilmin'n 8:35 pm

Louisville and Nashville Railroad.

Effective Nov. 21—	Leave.	Arrive.
Cincinnati-Louisville, Chicago and Northwest.	7:18 am	9:55 pm
Cincinnati and Louisville	4:45 pm	11:40 am
Knoxville via Blue Ridge	7:25 am	5:00 pm
Knoxville via Cartersville	7:18 am	9:55 pm
Knoxville via Cartersville	4:45 pm	11:40 am
Blue Ridge accommodation	3:40 pm	10:35 am

The 9:55 p. m. train will arrive Terminal Station.

Western and Atlantic Railroad.

No. Arrive From—		No. Depart To—	
2	Nashville. 6:25 am	94	Chicago... 8:15 am
73	Rome.... 10:25 am	2	Nashville. 8:30 am
93	Memphis. 11:55 am	92	Memphis.. 4:55 pm
1	Nashville. 6:35 pm	72	Rome..... 5:15 pm
95	Chicago.. 8:05 pm	4	Nashville. 8:50 pm
99	Chicago.. 8:35 am	98	Chicago ..7:52 pm

No. 98, Dixie Flyer, and No. 99, Dixie Limited, arrives Terminal Station.

TAXICABS

TAXICABS
·BELLE ISLE
Ivy 166. 4 LUCKIE. Ivy 5190.

TAXICABS
EXCELSIOR AUTO COMPANY.
ATL. 3660—12 LUCKIE—I. 322

BUSINESS CARDS

CAFETERIA.

HOME COOKING at the Cafeteria. Try us. 63-5 N. Forsyth st.

CONTRACTING AND BUILDING.

ALL kinds contracting and building; repair work a specialty; garages, sleep. porches. W. D. Perkins, 179 N. Jackson. Ivy 2988-J.

CONTRACTOR AND TILE WORK.

Royal Tile and Construction Co., 613 Austell Bldg. M. 1315, Atl. 1143.

ENGRAVING.

ENGRAVED SOCIAL and Business Stationery, Wedding Announcements, etc. WEBB & VARY CO., 33½ West Alabama St., Atlanta.

HAT CLEANING.

OLD HATS MADE NEW—Satisfaction guaranteed. Mail orders given prompt attention. ACME HATTERS, 20 EAST HUNTER ST.

PLUMBING.

FOR first-class plumbing or repair work call Superior Plumbing Co., 224 East Hunter street. Main 2644-L.

ROOF REPAIRING.

Mooney REPAIRS all kinds, 12 mo. guarantee. Reasonable. I. 905.

IF your roof leaks call West 416. No money required until roof stops leaking.

SHOE REPAIRING.

Shoe Renury WORK CALLED FOR and delivered. 2 Auburn avenue. Ivy 2310, Atlanta 1492. 357 Peachtree. Ivy 6196.

TAILOR AND FURRIER.

Cohen MANY new patterns now in stock. 506 Forsyth Bldg. Ivy 1252-L.

TRUNKS, BAGS AND SUIT CASES REPAIRED.

ROUNTREE'S 77 WHITEHALL STREET. Phone—Bell Main 1576; Atlanta 1654.

UPHOLSTERING.

WE serve you one-third on all upholstering. Best references. Pack and ship on short notice. Main 775-J.

TYPEWRITERS AND SUPPLIES

TYPEWRITERS

ALL KINDS at lowest prices. Factory rebuilt and fully guaranteed. Your money's worth or your money back. Typewriters rented; non-visible, 4 months for $5; visible, 3 months for $7. Call, phone or write for catalog. C-76. American Writing Machine Company, 48 North Pryor St., Atlanta, Ga.

AUCTION SALES

B. BERNARD, at 86 South Pryor, will either pay cash for your household goods or sell them for you. Phone Main 2306.

AUTOMOBILES

FOR SALE.

SLIGHTLY USED CARS

That Look and Run Like New

WE REBUILD and refinish in our own shop, and you will find the cleanest, best running, and best looking line of used cars in our stock ever shown anywhere.

The Studebaker selling policy is always fair and liberal.

Your credit is good, you can own a late model, up-to-date, serviceable car on a small payment down and easy monthly payments.

STUDEBAKER
Used Car Dept.
181-189 Marietta Street.

A BARGAIN—A 1916 PACKARD TWIN SIX, 7-PASSENGER TOURING CAR, COMPLETELY OVERHAULED AND REPAINTED; RUNS AND LOOKS LIKE A NEW CAR. CAR CARRIES FULL GUARANTEE. ADDRESS M-279, CONSTITUTION.

Bargains in second-hand Fords. C. C. BAGGS AUTO CO., 444 Whitehall Street. Bell Phone Main 2843; Atl. 62.

BELLE ISLE
AGENT
FORD CARS
CASH OR TERMS.
IVY 166. IVY 293.

FOR SALE—Ford runabout with detachable truck body, excellent condition, having just been thoroughly overhauled. Phone Ivy 1889 or call J. H. E., 491 Peachtree street.

FORD roadster, A-No. 1 condition; new magneto; cheap for cash. J. W. Lyerly, 26 James street.

FOR SALE—One 2-ton Selden truck, in good mechanical condition. I will sell cheap. Address P. O. Box 197, Winder, Ga.

CUT-DOWN E-M-F "30," good shape. Owner buying new car. A bargain at $150. Call Ivy 8447.

FOR bargains in used cars, see Willys-Overland, Inc., 457 Peachtree street.

NATIONAL touring, fully equipped, 1915 model; sell cheap. Main 4637-L.

BARGAINS in used cars. Studebaker Used Car Department, 181-189 Marietta st.

HAYNES, "America's greatest Light Six." Used car bargains. Tedger, 239 Peachtree.

SPECIAL BARGAINS in used cars. Hubbell-Oakes Motor Co., 455 Peachtree st.

SPECIAL bargains in used cars. Atlanta Cadillac Co., 238-40 Peachtree st.

SPECIAL bargain in used cars. Southern Saxon Company, 232 Peachtree. Ivy 1476.

SEVERAL bargains in used cars. Atlanta Oldsmobile Co., 330 Peachtree. Ivy 5156.

SUPPLIES—ACCESSORIES.

JOHN M. SMITH CO.
Automobile Coach Work
CARS REPAINTED

Tops re-covered and repaired. Wheels, springs and axles repaired.

120-122-124 AUBURN AVENUE.

BEAUDRY MOTOR CO.
AUTHORIZED FORD AGENTS
FORD PARTS, FORD CARS
138-40 MARIETTA STREET.
Complete Stock. Quick Service.
CENTRALLY LOCATED.
MAIN 1193. ATLANTA 1426.

Sims Magneto Service Station

MAGNETOS sold, exchanged and repaired; all kinds of magnetos and electric starting repaired; all work guaranteed.
E. H. ODOM BROS. CO.,
43 IVY STREET.
Atlanta Phone 900. Bell Phone, M. 1622.

SCORED CYLINDERS

FILLED without warping or enlarging; using same pistons and rings; guaranteed.

ATLANTA WELDING CO.,
74 IVY STREET.

AUTOGENOUS WELDING
Bird-Wilcox Co., Inc.
182 Courtland St. Phone Ivy 4640.

CAL TRAVIS AUTOMOBILE repairing. 69 Cone, third floor. Ivy 4832.

ROOM AND BOARD

LELAND HOTEL
"The House of Plenty."
29-31 Houston St. Phone I. 7180.
Under New Management
RATES, $25, $27, $30 PER MONTH.
Meals Served Individually.
Meal Ticket, 21 Meals, $5.00.

14 WEST PEACHTREE

APT. 1—Steam-heated, for home-cooked meals. Rates by week or month. Under new management.

The Carroll,

COR. Walton and Cone, near postoffice; all conveniences; excellent table board.

TWO well furnished rooms, adjoining bath, bath and private bath, with board. 18 W. North avenue. Phone Ivy 7711.

WANTED—In comfortable private home, couple or two gentlemen; all conveniences. West 1203-J.

LARGE front room with private bath and porch; the best board; vapor heat, constant hot water. 7 E. 8th st. Ivy 4258-L.

131 CAPITOL SQUARE, opposite state capitol, good boarding house; walking distance. Main 1253.

428 PEACHTREE.

DOUBLE room with board, steam heat, private bath, hot and cold water. Ivy 6634.

NORTH SIDE, steam-heated room in apartment, all conveniences, walking distance; meals optional. 23 Merritts. Ivy 6383-J.

50 GARNETT street, rooms and board, with private family.

500 PEACHTREE—Desirable rm. and board; table board; reasonable rates. I. 7773-J.

ROOMS $3.50, meals $3.50. Housekeeping apt $5. No. 321-323-327 Whitehall St.

TWO young men to room and board, private home; all conveniences. Ivy 3794-L.

795 PEACHTREE—Room and board, conva., pri. family, garage, references. I. 7493.

ACCEPTABLE couple can get board in private Juniper street home. Ivy 991-J.

220 PEACHTREE, near in, comft. home, excellent meals, quick service. Ivy 5795.

70 E MERRITTS, lovely rooms, hot water heat, excel. meals, sleep. porch. I. 6469.

BOARD AND ROOMS

NICELY fur. rooms, between Peachtrees; board optional. Ivy 5653.

513 PEACHTREE, choice rooms, dressing room and private bath. Call Ivy 6133-J.

FOR RENT—Rooms

FURNISHED.

CHESTERFIELD APT.

FURNISHED rooms for young men. 15 W. Harris st., next to Capital City Club. Ivy 2380.

FURNISHED rooms for rent, single or in suites of two or three or four; meals optional; 1 meal $15; 2 meals $25; three meals $30 per month. Phone Ivy 4700.

GATE CITY HOTEL—For ladies and gentlemen. Splendid furnace-heated outside rooms, with hot and cold running water and convenient baths. $2.50 and up per week.

HOTEL PLAZA 2½ NORTH BROAD. Weekly rates; steam heat, hot baths, all conveniences, telephone in every room. Ivy 7007-J.

STEAM-HEATED, fur. room, private family, connecting bath, 54 South McDaniel street, Apartment F.

ADOLF 10½ E. HARRIS. Bachelor rooms de luxe. Ivy 3071-J.

15½ FAIRLIE, Capital

COMMITTEE WILL PROBE ACTS OF REV. MORGAN

Split Between Son of Famous English Divine and Macon Presbyterians.

Macon, Ga., January 23.—(Special.)—Pastoral relations between the Rev. Percival Campbell Morgan, son of the famous English preacher, G. Campbell Morgan, and the Tattnall Square Presbyterian church, were formally dissolved at a meeting of the Macon Presbytery today and a committee was appointed to investigate rumors reflecting on the good name of the minister, before a letter of recommendation showing him to be in good standing, is granted.

The meeting of the Presbytery was called by Mr. Morgan, who recently resigned his pastorate and who is now holding independent meetings each Sunday at a local theater, with a view to organizing a Congregationalist church, of which denomination he was a minister before affiliating with the Presbyterian church.

Mr. Morgan's resignation from the Tattnall Square church came shortly after he had filed a petition in bankruptcy, with between three and four thousand dollars of liabilities. Since that time various reports about the minister's actions previous to the filing of the petition in bankruptcy, have been in circulation, and the committee named today will endeavor to run down these rumors and see if there is any foundation for them.

The Rev. I. S. McElroy, chairman of the committee, states that the probe is to be a thorough one and that it is the duty of any member of the Presbytery who knows anything wrong in the actions of the minister under fire to report it to the committee.

When Mr. Morgan was asked by Mr. McElroy if he did not think that was the proper course to pursue, replied, "Yes." He added "It is the duty of the Presbytery to investigate rumors and no one wants them investigated more than I do."

The committee named to conduct the investigation is composed of I. S. McElroy, of Columbus, chairman; S. L. Morris, of Atlanta; E. M. Craig, of Albany; T. K. Currie, of Columbus; W. C. Vereen, of Moultrie; H. M. McIntosh, of Albany, and R. L. Anderson, of Macon.

The Tattnall Square church has not called a new pastor yet and until it does, the Rev. J. H. Owens, the moderator, will preside at all business meetings. Prof. Rosser, of Wesleyan college, is occupying the pulpit at the present time.

OFFERS OF LAND INVITED

FOR MILITARY CANTONMENT SITES

INFORMATION FOR OWNERS AND AGENTS TENDERING LAND

Specifications for property to be submitted to the United States Government for their division which is to be located near Atlanta.

(1) Size of tract to be from 800 to 1,500 acres.
(2) Location to be within a radius of 12 miles of the center of the city, preferably on two railroads and a short distance of the trolley.
(3) Land to be loamy or sandy soil in preference to clay, and should be accessible to river or creek or city waterworks, and to ile so that a perfect drainage and sewerage system could be installed; rolling, well drained, not subject to overflow, that is to say, not to include bottom land to any considerable extent. It should be in as sparsely settled a locality as possible.
(4) The land should be one continuous tract, if practicable at least two land lots wide, and all necessary options should be taken on the blanks furnished by the Atlanta Chamber of Commerce. These options must be brought with the tender to the Atlanta Chamber of Commerce, as it is not practicable to consider small and scattered tracts of land.
(5) Options for six months are desired by the government.
(6) It will be no disadvantage, but rather an advantage, if good roads run through the tract.
(7) The Chamber of Commerce Committee on Site, B. M. Grant, J. H. Ewing, S. B. Turman and Forrest Adair, meet at 12, noon, **Mondays, Wednesdays** and **Fridays,** at the Chamber of Commerce building.

ATLANTA CHAMBER OF COMMERCE

GROVER C. BODEN M. W. WISE FOSTER L. HUNTER

Boden, Hunter & Wise

QUALITY AT A SAVING

FUNERAL DIRECTORS

BOTH PHONES 1168 49 EAST HUNTER ST.

America's Home Shoe Polish

America's SHINOLA Home Shoe Polish — MAKES OLD SHOES LOOK NEW — MAKES NEW SHOES FROM LOOKING OLD — 10¢ TO OPEN — TURN KEY

SHINOLA

SHINOLA being made of the best wax and oils, it is to the life of leather as paint is to buildings.

Apply SHINOLA often because it protects the leather. If your shoes are worn, make second application.

The Key on each box for opening gives an added service, no broken nails or soiled fingers.

SHINOLA can be used with any cloth or brush. For greater convenience, buy

SHINOLA HOME SET

To make SHINOLA service more complete, SHINOLA Home Sets are placed with dealers to be sold at practically the cost of production.

SHINOLA Home Set is ideal for gift or prize. Should be in every home, club or automobile.

Accept no substitute, every package bears SHINOLA label.

BLACK——TAN——WHITE

Shine with SHINOLA

Pays Fine of Boy Shot by Deputy and Gets Him Job

Macon, Ga., January 23.—(Special.)—Mrs. O. A. Park, wife of a well-known Macon attorney, this afternoon paid a fine of $75 which has been imposed on Richard Anderson, the 17-year-old English boy who was seriously shot two weeks ago by Bibb county convict guards while he was trying to escape. Mrs. Park has secured a position for the boy, and as soon as he is able he will be given employment.

Prison Commissioner Rainey, who was here today, and investigated the case, said he would take the matter up with the commission and recommend a pardon for the boy, but this will now be unnecessary.

The shooting of the boy by convict guards, who opened a regular battery of rifles and shotguns on him when he attempted to escape, has aroused no end of indignation here, and demands are being made for an investigation. Anderson claims that the guards shot him after he had fallen to the ground with a rifle bullet through his chest. Other charges from shotguns took effect on his arms and back.

Superintendent Wimbush, of the county road gang, in a statement given out after the shooting had become public, said the guards took the only means they have of stopping escaping convicts. The superintendent has been taken to task by both newspapers and many individuals for indorsing the action of the convict guards and not holding for an investigation to determine whether or not the guards were justified in shooting the boy.

Bonds for Rebuilding Burned Hampton Terrace Opposed by North Augusta

Augusta, Ga., January 23.—(Special.) The town council of North Augusta, S. C., just across the river from the city of Augusta, went on record at a meeting Monday night as opposed to the proposition of bonding the town in order to raise funds to be used in the rebuilding of Hampton Terrace, the handsome tourist hotel located there, which was destroyed by fire on the 31st of last December.

The suggestion was made at a mass meeting about two weeks ago that the town sell $50,000 of 5 per cent bonds at par, turning over the proceeds of the sale to the hotel company in return for $50,000 of its first mortgage bonds at par, bearing interest at 6 per cent. The plan was that if the bondholders on the burned hotel would permit the owners to use the $200,000 insurance on the building, that amount together with the $50,000 secured from the town would insure the rebuilding of Hampton Terrace.

The town council took the position that such a proposition was not feasible for a municipality so small, although Mayor Nurnberger and every member of council is anxious to see the beautiful hostelry restored, North Augusta has no bonded indebtedness at this time, and in order to issue bonds, a special act of the legislature would have to be passed.

M'CLURE WILL ENLARGE HIS STORE IN MACON

Macon, Ga., January 23.—(Special.)—Two Macon mercantile concerns today announced plans for the enlargement of their stores to handle their increased business due to the opening of the new terminal station at the foot of Cherry street.

The Burden, Smith and company have leased for a period of ten years the Cahart building on Cherry street, adjoining the Citizens & Southern Bank building. This building forms an "L" with the present store building, which fronts on Third street and gives the Burden, Smith and company store an opening on Cherry street, Macon's most prominent thoroughfare. The work of remodelling will start at once.

C. W. McClure, of Atlanta, has signed a lease for the two buildings on Cherry street, adjoining his present ten-cent store and will make the three buildings into one, devoting the entire space to his business. The Cherry street stores leased by Mr. McClure are owned by Miss Amelia Horne. They will give the McClure store a main entrance on Cherry street.

WIDOW OF GEN. PERRY DIES IN WASHINGTON

Augusta, Ga., January 23.—(Special.) Information has been received here of the death in Washington, D. C., last Sunday of Mrs. Josephine Adams Perry, widow of the late General Alexander J. Perry, U. S. A., retired.

Mrs. Perry was a native of Augusta, being the daughter of the late Mr. and Mrs. John M. Adams, of this city, and a member of one of the city's most distinguished old families. She is survived by her sister, Mrs. Harriett Ganahl, and brother, Mr. John M. Adams, Jr., both of Augusta.

Mrs. Perry, who was 80 years of age, was buried at Arlington between her distinguished husband and her son, the late Capt. Alexander W. Perry, U. S. A., retired, who died only ten days prior to his mother's death.

MORTUARY

J. B. Pate, Cordele.

Cordele, Ga., January 23.—(Special.) J. B. Pate, aged 71 years, prominent and highly esteemed citizen, died at his home in Cordele Monday at noon, after an illness of three and one-half years from Bright's disease. He was a Confederate soldier and served gallantly throughout the civil war. His business connections have always been farming and merchandising. Funeral services were conducted from the Baptist church, of which he was a member, this morning, Rev. J. H. Coin, the pastor, officiating. Interment occurred at Zion Hope cemetery in this county. He is survived by a widow, five sons, John Pate, of Sibley, Z. T. Pate, of Albany, J. A. Pate, of Groveland Fla., E. W. Pate, of Atlanta Thurman Pate, of Macon; two daughters, Mrs. J. E. Story, of Lakeland, Fla., Mrs. J. S. Collum, of Georgetown, S. C., a brother, J. S. Pate, of this city and a sister, Mrs. Allen Owens, of Dakota, Ga.

J. W. Cheek, Barnesville.

Barnesville, Ga., January 23.—(Special.)—John W. Cheek, aged 41, died today at his home here after a week's illness. The funeral will occur from the First Baptist church here tomorrow, Dr. A. J. Moncrief, the pastor, being in charge. Mr. Cheek was one of the best known and most universally popular citizens of the community. He had devoted his life to farming, at which he had been very successful. He is survived by his wife, two sons, W. H. Cheek, of Atlanta, and DeWitt Cheek, of Albany; three daughters, Mrs. Lilla Rogers and Mrs. C. A. Roach, of Atlanta, and Mrs. Z. T. Ingram, of Albany; four brothers, James and William Cheek, of Houston county, Edgar Cheek, of Dooly, and Oscar Cheek, of Tift, and two sisters, Mrs. A. J. Crawford, of Griffin, and Mrs. A. L. Perdue, of North Carolina.

Mrs. Katherine E. Young.

Mrs. Katherine E. Young, 78 years old, died Tuesday at the home, 87 Washington street. She is survived by a son, Wiley, and two daughters, Mrs. T. C. Launius and Miss Florence Young. Two sisters, Mrs. J. L. Morgan and Miss Matilda Jones, of Knoxville, Tenn., and a brother, R. R. Jones, of Athens, who also survive, arrived Tuesday night. Funeral services will be held at Trinity Methodist church this morning at 10:30 o'clock. Interment at West View.

G. P. Cook.

G. P. Cook, 32 years old, died Tuesday morning in Augusta, Ga. The body was brought to Atlanta and carried to the chapel of Awtrey & Lowndes until his mother in Miami, Fla., can be heard from. He is survived, besides his mother, by four brothers, F. P., of Atlanta; Claud, of Macon; P. H., of Elba, Ala., and L. C. Cook, of El Paso, Texas, and one sister, Mrs. Joe Sherer, of Atlanta.

F. H. Randolph, Jefferson.

Jefferson, Ga., January 23.—(Special.) Fred H. Randolph, junior member of the firm of Randolph Bros., passed away at his home here yesterday morning, after suffering only 10 days with pneumonia. He leaves a wife, one brother, J. E. Randolph, and one sister, Mrs. C. E. Jackson, and a number of near relatives.

Mrs. Bettie Gotthelf.

Mrs. Bettie Gotthelf, 68 years old, died at the residence, 9 Vedado way, Tuesday morning. She is survived by two daughters, Mrs. Joseph Levy and Miss Pauline Gotthelf, and one son, Morris, who is fighting with the German army. The body was removed to the chapel of Greenberg & Bond.

Miss Bertha Lauraine Sewell.

Miss Bertha Lauraine Sewell, 43 years old, died at noon Tuesday at the residence, 725 Edgewood avenue. She is survived by her father, Dr. Charles B. Sewell; her stepmother, a brother, P. B. Sewell, and two sisters, Miss Genevieve Sewell, and Mrs. J. J. Flowers. The body will be carried to Marietta for funeral and interment.

Catherine Ryan.

Catherine Ryan, the 11-months-old daughter of Mr. and Mrs. Peter Ryan, of 122 Avon avenue, died at the residence Tuesday night. Besides her parents she is survived by her grandparents on both sides, Mr. and Mrs. W. H. Watson and Sergeant and Mrs. E. P. Ryan.

Mrs. G. W. Manning.

Mrs. G. W. Manning died at her home 48 North Warren street, Kirkwood, Tuesday. She is survived by her husband, one daughter, Mrs. E. A. Melandry, and four sons, Walter, Frank, Eugene and Brent Manning. The body was removed to the chapel of Barclay & Brandon.

J. P. Allen.

J. P. Allen, 25 years old, of 22 Kennedy street, died at a private hospital Tuesday morning. He is survived by his widow. The body was removed to the chapel of Barclay & Brandon.

T. F. Smith.

T. F. Smith, 69 years old, died at the residence, 109 Greenwich avenue, at 1:15 o'clock this morning. He is survived by three sisters and four brothers.

Automobile Stolen.

A 1915 model Dodge automobile was stolen from S. O. Vickers, who has an office at 501 Flatiron building, last night between 6 and 7 o'clock from the Broad street entrance of the building.

BROKEN LENSES

It's a serious mishap to break a much-needed pair of glasses. We save you as much annoyance as possible by giving special attention to quick duplicating of lenses. Hawkes, Opticians, 14 Whitehall.—(adv.)

Immediate Income Not Essential

People who are independent and have enough income to live on can afford to buy bargains in the shape of good buildings that are now vacant or else rented at low rates. The expectation is that these buildings will rent at some future time, and price reduction is equal to five years' rent.

An especially well-constructed building (temporarily vacant), land value $25,000, building cost $35,000, can be bought for $30,000. Will take payment in smaller property if priced at same conservative value.

Forrest & George Adair

THE SEAL OF SAFETY

WEYMAN & CONNORS

TRUST CO OF GA. BL'DG.

DRINK MORE WATER IF KIDNEYS BOTHER

Eat less meat and take Salts for Backache or Bladder trouble—Neutralizes acids.

Uric acid in meat excites the kidneys, they become overworked; get sluggish, ache, and feel like lumps of lead. The urine becomes cloudy; the bladder is irritated, and you may be obliged to seek relief two or three times during the night. When the kidneys clog you must help them flush off the body's urinous waste or you'll be a real sick person shortly. At first you feel a dull misery in the kidney region, you suffer from backache, sick headache, dizziness, stomach gets sour, tongue coated and you feel rheumatic twinges when the weather is bad.

Eat less meat, drink lots of water; also get from any pharmacist four ounces of Jad Salts; take a tablespoonful in a glass of water before breakfast for a few days and your kidneys will then act fine. This famous salts is made from the acid of grapes and lemon juice, combined with lithia, and has been used for generations to clean clogged kidneys and stimulate them to normal activity, also to neutralize the acids in urine, so it no longer is a source of irritation, thus ending bladder weakness.

Jad Salts is inexpensive, cannot injure; makes a delightful effervescent lithia-water drink which everyone should take now and then to keep the kidneys clean and active. Druggists here say they sell lots of Jad Salts to folks who believe in overcoming kidney trouble while it is only trouble.—(adv.)

To Which Class Do You Belong?

Some business concerns are getting credit to which they are not entitled. Others, clearly entitled to credit, are denied it by their banks.

The first class will not, of course, call an auditor until compelled by their banks to do so. The second suffers injustice through its own neglect.

To which class do you belong? If you are entitled to more credit your bank will gladly extend it to you upon proper presentation of the facts.

Alonzo Richardson & Company

CERTIFIED PUBLIC ACCOUNTANTS

Empire Bldg. Atlanta, Ga.

HLS

Hello People!

Get Your

CHARLIES

Candy (Peanut-Butter) Kisses

5c

Made by Harry L. Schlesinger, Atlanta

"Five Seconds From Five Points"

Location is the keystone in the arch of service.

We are equally near for your visit or for quick delivery of your order.

We are making SERVICE, both QUICK and GOOD, one of the many strong points in our system. Call whatever department you wish, no matter about the size of your order, and you'll find us ready for you.

Foote & Davies Company

Edgewood at Pryor :-: :-: Phone Main 2600

5½% The Southern Mortgage Company 6%

Capital $300,000 Gould Building Established 1870

Invites applications for loans on improved residence and business property in Atlanta

J. T. HOLLEMAN, Pres. W. L. KEMP, V. Pres. J. W. ANDREWS, Sec.

Property Owners, Attention

All kinds of Cabinet and Carpenter Work, Store Fronts, Fixtures, Partitions, Shelving, House Repairs, Plastering, Brick Work, Cement Work, House Painting and Tinting. Roofs repaired and re-covered.

THOS. J. DAY, JR.

MAIN 1325 103 S. FORSYTH ST.

45 AND 47 AUBURN AVENUE

We offer for rent, on February 1st, a double store, steam heated, with large garage in rear; 10,000 feet floor space. Good location for automobile show room.

BENJAMIN D. WATKINS

Main 648. Second Floor 4th National Bank Bldg.

I HAVE JUST BOUGHT

The CORNER WHITEHALL and GARNETT STS.

Will improve to suit permanent tenant.

Lot 50 x 133. Will build three-story building on all or part. Or will build garage, repair shop or store on rear 30 x 50. Convenient to terminals. Long lease at moderate rental.

FRED W. COLE, Pres't, 1014 Empire Building.

Hot-Point Vacuum Cleaner

$25 and $35

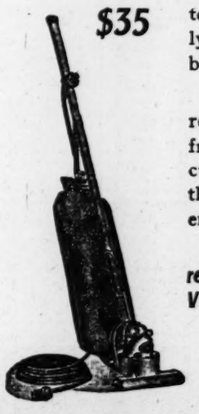

The worst drudgery of the housekeeper is sweeping.

The worst menace to health is the dust and germs which the old-fashioned broom stirs up and causes to circulate over the house and finally settle down to again be agitated by the same insanitary method.

The Hot-Point Vacuum Cleaner removes the dust, dirt and germs from the carpets, rugs, draperies, curtains and clothing. It draws them into a receptacle which is emptied and forever destroyed.

For health's sake, if for no other reason, there should be an electric Vacuum Cleaner in every home.

CARTER ELEC. CO.

72 N. BROAD ST.

LODGE NOTICES

A regular communication of Malta lodge, No. 641, F. & A. M., will be held in Masonic temple, corner Peachtree and Cain streets, this (Wednesday) evening at 7:30 o'clock sharp. The Entered Apprentice degree will be conferred in accordance with the new ritual adopted by the Grand Lodge on uniform work by our W. M. Bro. R. S. Hayes. All duly qualified brethren are cordially and fraternally invited to meet with us. By order of

R. S. HAYES, W. M.

F. P. GIBBS, Secretary.

A regular communication of Capital City lodge, No. 642, F. & A. M., will be held in Fraternity hall, this (Wednesday) evening, January 24, 1917, at 7:30 o'clock sharp. The Fellowcraft degree will be conferred by Brother Senior Warden Dr. L. P. Baker. All duly qualified brethren are cordially and fraternally invited to meet with us. By order of

W. W. WAITS, W. M.

ED. MINCEY, Secretary.

Atlanta Nest, 1190, Order of Owls, meets this (Wednesday) evening at 8 o'clock at Red Men's Wigwam, 86 Central avenue. Business of importance to attend to. All members urged to be present.

J. ED. WALKER, President.

JOHN H. RAUSEY, Secretary.

FUNERAL NOTICES.

ALLEN—Mr. J. B. Allen, age 25 years, died at a private hospital Tuesday morning; remains were removed to Barclay & Brandon's, pending funeral arrangements.

MANNING—Mrs. G. W. Manning died at her residence, No. 48 Warren street, Kirkwood, Tuesday morning; the remains were removed to Barclay & Brandon's, pending funeral arrangements.

SEWELL—The friends and relatives of Miss Bertha L. Sewell, Dr. and Mrs. Charles B. Sewell, Mr. R. B. Sewell, Miss Genevieve Sewell and Mr. and Mrs. J. J. Flowers are invited to attend the funeral of Miss Bertha L. Sewell today (Wednesday) at 2 p. m. from New Hope church (near Marietta, Ga.). Interment in the churchyard. A. O. & Roy Donehoo, funeral directors in charge.

MORRISON—The friends and relatives of Mr. and Mrs. John C. Morrison and Mr. and Mrs. Robert S. Morrison are invited to attend the funeral of Mrs. John C. Morrison today (Wednesday) January 24, 1917, at 10 a. m., from the residence, 410 Simpson street. Interment will be in Casey cemetery. Rev. H. M. Quillian will officiate. The gentlemen selected to act as pallbearers will please meet at the chapel of H. M. Patterson & Son at 9:30 a. m.

BOSWORTH—Friends of Mr. and Mrs. Fred P. Bosworth, Mr. H. L. Bosworth, Mrs. E. A. Martin, Mrs. Eva S. Bosworth, Messrs. H. L. and J. M. Bosworth, Mrs. Nellie B. Hamilton, Mrs. James E. Woods of Jackson, Ga., are invited to attend the funeral of Mr. Fred P. Bosworth tomorrow (Thursday) morning at 11 o'clock from the residence, 105 W. Harris street. Pallbearers selected please meet at the residence. Interment West View. Limousines leave Barclay & Brandon's at 10:30.

YOUNG—The friends of Mrs. Katherine E. Young, Mr. and Mrs. T. C. Launius and family, Mr. and Mrs. Wiley Young, and Miss Florence Young are invited to attend the funeral of Mrs. Katherine E. Young this (Wednesday) morning at 10:30 from Trinity church. Rev. Dr. Charles O. Jones will officiate. The following gentlemen will please act as pallbearers and assemble at the chapel of Harry G. Poole at 10 o'clock: Mr. M. L. Launius, Mr. Deloss Launius, Mr. A. J. Paxton, Jr., Mr. S. O. Hutcheson, Jr., Mr. Cole Morgan and Mr. J. Cliff Jones. Interment at West View.

Capital Stock Tax

In addition to the Income Tax, all CORPORATIONS are now required to pay a tax of 50c a thousand on their Capital Stock issue above $99,000.

Consultations Invited

JOEL HUNTER & CO.

Certified Public Accountants

ATLANTA

A

CHENEY'S EXPECTORANT

Cures Coughs, Colds, relieves irritation in the throat from coughing, loosens the membrane, Cures Croup, Bronchitis, Cough or Short, Hacking Cough. Allays the strangling in Whooping Cough. 25c at drug stores.—(adv.)

WM. H. JAMES AUDITOR

Atlanta Natl. Bank Bldg.

Bell Phone

EADE'S GOUT PILLS

The Old and Popular Remedy for Gout, Rheumatism, Sciatica, Lumbago; pains in the head, face & limbs. All druggists. E. FOUGERA & CO., Inc., Agents for U. S., 90 Beekman St., N. Y.

U. S. Mail S. Ss. SIERRA, SONOMA, VENTURA

AUSTRALIA SAMOA HONOLULU

LOWEST RATES OF PASSAGE! Apply to OCEANIC S. S. CO. H. E. Burnett, 17 Bat'y Pl., N.Y. or 673 Mkt. St., S.F., Cal. Sailings every 21 days— Jan. 30, Feb. 20, Mar. 13

PROFESSIONAL CARDS

F. H. Brewster. Albert Howell, Jr. Arthur Heyman. Brewster, Howell & Heyman. Attorneys-at-Law. Offices—507 to 520 Connally Building. Atlanta, Ga. Long Distance Telephone 4023, 3024 and 2025. Atlanta, Ga.

CITY COAL COMPANY

6.50 BEST LUMP 6.50

Prompt Delivery

EUGENE KELLY

Makes loans on real estate, monthly plan, and buys purchase money notes. 1108-1109 Third Nat. Bk. Bldg. Ivy 3390